WEATHER
San Francisco and Bay Region
Fair Thursday and Friday but cloudy or foggy at night and in morning. Moderate temperature. Light to moderate westerly winds.

RICHMOND RECORD HERALD

A RICHMOND PAPER FOR RICHMOND PEOPLE

LATEST WIRE NEWS
COMPLETE REPORT EACH MORNING
FURNISHED BY
Universal Service

VOL. XXVI, NO. 561. RICHMOND, CALIFORNIA THURSDAY, JUNE 24, 1926. FIVE CENTS A COPY

EVANGELIST KIDNAPPED; FOUND IN DOUGLAS ARIZONA HOSPITAL

PLANS FOR $600,000 HIGH SCHOOL APPROVED

THOUGHT and COMMENT

TRAPS

Big game hunters often use covered pits in which to trap elusive jungle beasts that cannot be captured safely in any other manner, or are too clever to be caught in an ordinary trap. Richmond however has a trap all its own that in originality exceeds any of those that may be in use in Africa.

Some time ago when a school yard was being constructed of a tar and asphalt composition in this city the contractor had some of the composition left over after finishing the work. Unable to make further use of it, it was dumped in the vicinity of the Santa Fe tunnel on Twenty-third street. Although the crust hardened slightly the pitchy substance did not dry throughout. The wind blew some dust over the material and there it rested for months.

A few days ago however some school boys bent on exploration, now that the class

(Continued to page 4)

YOUTH INJURED IN ACCIDENT

Hervey Johnson, 17, 401 Moser lane, El Cerrito, yesterday morning sustained serious injuries when his motorcycle crashed into a truck at Twenty-first street and Macdonald avenue.

Attendants at the Cottage hospital where Johnson was taken following the accident state that although he is seriously injured, he has an excellent chance for recovery.

John M. Parker, 1030 Macdonald avenue, driver of the truck is not being held by authorities. Parker stated that he had just turned into Macdonald avenue from Twenty-first street when the accident occured. He stated that he did not see Johnson.

Johnson was taken by passing motorists to the Abbott Emergency hospital where his injuries were treated by Dr. St. John Hely. He was later removed to the Cottage hospital in a Wilson and Kratzer ambulance. At the hospital it was declared that the injuries consist of a fractured skull, a deep laceration over the right eye and a sprained ankle.

O'Connor Jailed On Still Charge

George O'Connor of Pinole pleaded guilty to a charge of transportation of liquor and was given a 25 day sentence in the Alameda County jail when he appeared before the police judge in the Berkeley police court yesterday.

O'Connor was arrested in Berkeley on Monday shortly after his house in Pinole burned to the ground. He was taken into custody as he was discovered moving a still.

When the Berkeley jail term expires he will probably be brought to Contra Costa county to stand trial on a booze charge.

REGISTER

In order to be able to vote at the primaries this fall when candidates for state and county offices will be named you must register at least thirty days before the date of the election. The Primaries this year will be held on Tuesday, August 31.

YOU STILL HAVE

38

DAYS

IN WHICH TO

REGISTER

NEW BUILDING TO BE STARTED IN SHORT TIME

Bids for Work to be Called for In About Two Weeks According to Board Plans

Plans for the construction of the $600,000 Richmond Union high school at Twenty third Street and Tulare avenue were approved last night by the trustees of the school board. Architect L. S. Stone was present at a special meeting called by Superintendent of Schools W. T. Helms for the purpose of inspecting the plans. With the exception of the final drawings of the wiring and heating, which are expected to be completed within a week, all of the details of the new buildings have been completed.

It is expected that bids for the various contracts involved will be asked in 2 weeks, as it is believed that the wiring and heating plans will have been approved by that time, according to Superintendent Helms.

The plans passed last night by the trustees all of whom were present call for a building which when completed will be one of the most modern school structures in the state. Although parts of the building will be a class A. construction to insure safety for the many students, the greater portion of the building will be of brick construction. The estimated cost of the building is placed at $600,000.

It is expected to have the building completed by the opening of the fall term in 1927.

The auditorium of the school will face on Twenty-third street and will accomodate 1,200. To the right of the auditorium will be the administration building with the laboratories in a wing adjoining the administration offices.

To the left of the auditorium will be the classrooms. A cafeteria with one of the most modern of kitchens will adjoin the classrooms. On the second floor of this wing will be located the Domestic Household Arts department.

Immediately in the rear of the auditorium will be the library and study halls with the heating plant surrounded by classrooms for the commercial department located to the rear of the library.

Two gymnasiums, one for boys and the other for girls, will be located to the rear of the group of buildings. The gymnasiums are designed so that a partion can be removed, making one huge gymnasium for special events.

Everything has been done to insure as nearly a perfect building from the standpoint of efficiency as is possible. Each department has been permitted to solve its particular problems. Every detail even to the grouping of furniture in the classrooms in the various departments has been completed before the final plans were made. Models of the classrooms built to scale by the students in the high school were used to visualize the completed building.

W. E. Leland, engineer, is expected to have a conference with Superintendent Helms next Friday at which final plans for the heating and wiring will be discussed, following which the plans will be complete and bids will be asked.

REGISTRATION

According to the records of County Clerk J. H. Wells, 17,000 voters have registered so far and it is believed that the total registration will amount to 24,000. Of this amount 6,055 Richmond voters have registered.

Estimates placed the number of unregistered voters in the county at 7,000 of which amount 1,700 are Richmond residents. There are but thirty-eight more days in which to register and all those who have not already done so are urged to register immediately to avoid the rush on the last days.

SPEAKER AT KIWANIS CLUB

Robert M. Clarke of Los Angeles a candidate for the United States Senate who addressed the Richmond Kiwanis club at its session yesterday.

CLARKE TALKS TO KIWANIANS

The advantages to be gained by a development of water and power resources in this state and a comparison of the enforcement of law in European nations and the United States were the highlights of an address delivered yesterday noon at the Kiwanis club luncheon by Robert M. Clarke of Los Angeles.

Clarke told of the visit of the American Bar Association to England shortly after the war, to study the difference between American and European law enforcement. Clarke as well as Charles Evans Hughes accompanied this group.

In his address of welcome to the American lawyers the Lord Chancellor of England stated that a comparison of American and European law enforcement could not be made due to the great variation in the basic principles. In America the enforcement of laws is left largely in the hands of the state and municipal government while in most European countries it is handled through a central organization. Although the American method makes for independence and freedom of state and community it does not promote the best enforcement ac-

(Continued on Page 8)

Fire Threatens S. F. Buildings

(By Universal Service)

SAN FRANCISCO, June 23.- Fire in the three story warehouse of F. W. Wentworth and company shortly after 8 o'clock tonight threatened to spread to the Wells-Fargo building at Second and Mission street and surrounding structures of the wholsale district.

The flames were brought under control after three alarms had been turned in and after an hours fighting on the part of the firemen.

SWAN GETS FINAL

Superior Court Judge H. V. Alvarado yesterday issued a final decree of divorce to E. Swan of Richmond from Mrs. E. Swan.

Mrs. O. L. Crigler, son Richard and daughter Mae, motored to Stockton yesterday to spend the week.

MissJulia Robbins, 351 South Fifteenth street will leave today to visit her uncle, William Urquhart at Los Angeles.

POLAR FLYERS ARE HONORED BY PRESIDENT

Hubbard Medals Presented to Byrd and Bennett for Their Interpid Flight

(By Universal Service)

WASHINGTON, Junco 23.-Two modest heroes stood on the flag decked stage of Washington auditorium tonight and amid a surging ovation recieved America's tribute for being the first to reach the North Pole by airplane.

Lieut. Comdr. Richard E. Byrd and aviation pilot Floyd Bennett of the United States Navy were the central figures of the dramatic scene.

President Coolidge welcomed them home and with eloquent tribute to his pluck and daring presented Commander Byrd with the coveted Hubbard gold medal of the National Geographic Society. Pilot Bennett was presented with a gold medal from the society for assisting Byrd in the polar flight.

A stillness as intense as that of the icy fastnesses of the Arctic held the brilliant audience in its grip as the President began his address of welcome and presentation.

Here were cabinet officers, the Secretary of the Navy and Secretary of War with the official staff members of the diplomatic corps of Congress, the National Geographic Society and proud fellow officers of Byrd and Bennett from the Navy gathered to do honor to American achievement.

At rigid attention stood the Arctic explorers who rode the wings of a giant plane to the top of the world, as President Coolidge said.

"Word that the North Pole had been reached for the first time by airplane, was flashed around the world on May 9. An American Naval officer had flown over the top of the world. He had attained in a flight of 15 hours and 30 min-

(Continued On Page 8)

Ouster For Vare Being Prepared

(By Universal Service)

WASHINGTON, June 23.- Laying the foundation for ousting Rep. William S. Vare of Pennsylvania from the United States Senate, if he is elected this fall, Senator Neely, Democrat of West Virginia, today introduced a resolution providing that any candidate who has spent in excess of $10,000 in a primary campaign or election contest is regarded by the Senate "as disqualified to hold office in the body."

Senator Neely declared that the purpose of his resolution is to include all candidates who have participated in contests already held this year as well as those to be held.

He announced that he would call it up for action on Monday.

Cadet William C. Baker Of Tennessee Honor Man Of West Point '26 Class

William C. Baker, of Clinton Tenn., honor man of the graduating class at the United States Military Academy, made a total of 2,804.16 points out of a possible 2,956. He has been commissioned a second lieutenant in the Corps of Engineers.

C. C. EMPLOYS OAKLAND FIRM

An Oakland firm made up of B. S. Sanders and William Curtis was engaged yesterday by the Richmond Chamber of Commerce to handle the publicity and boosting propaganda for the city of Richmond.

The company with headquarters in Oakland is to take over the publicity of the Chamber on July 1 according to plans discussed by the Chamber directors yesterday.

Sanders is to spend two days a week here giving his personal attention to the Richmond work which according to plans previously discussed by the directors and committees is to include the boosting of local industries and a campaign to induce people employed in Richmond to make their homes here.

The directors propose to continue the present plan of operating the chamber with Mrs. Helen Kingsbury as acting secretary and with committees of the board giving their personal attention to the activities of the chamber.

Final Scenes Of Eucharistic Congress To Be Held Today In Mundelien Illinois

(By Universal Service)

By DAMON RUNYON

(Copyright, 1926, Universal Service)

CHICAGO, June 23.—Like a great incoming ocean tide, each succeeding wave splashing to a higher notch, so rolls religious interest among the followers of the Catholic church assembeld here in Chicago for their Twenty-eighth Eucharistic Congress.

Lifting, lifting, lifting, gathering force every hour, it now sweeps on to flood-tide at the little town of Mundelein tomorrow, forty miles from Chicago, and seat of St. Mary of the Lake University, where Bonzano, the Italian cardinal, personal representative of the Pope, will display before over a million adoring and reverent eyes, the consecrated host.

It is a thin wafer of flour and water which in the Catholic belief, through consecration, becomes the body of Jesus Christ.

It will be carried by Cardinal Bonzano in a silver ostensorium, or vessel, three feet tall, and set with gold and jewels, and with it in a great procession will move all the mortal manifestation of the power and the glory of the Catholic church that was summoned here by the Eucharistic Congress.

CLOSING SCENE

This display will be the closing scene in the mightiest revival meeting in the history of the world, which today presented a final tremendous pageant in Chicago when it assembled at Soldiers' Field, in the shadow of the tall golden shrine on the shores of Lake Michigan, over 100,000 of the Catholic young people, young men, and young women.

This meeting, announced as devoted to higher education, and another astonishing picture of flaming color, and a parade of gloden youth, brought together the students of the Catholic high schools, and seminaries, and universities, marching to worship to the lively blare of their own bands, and with their school ban-

(Continued on Page Five)

$35,000,000 COST OF DRY LAW IS CHARGE

High Cost of Dry Law is Admitted by Wheeler During Quiz on Slection Slush Fund

(By Universal Service)

EDWARD L. RODDAN

WASHINGTON June 23.—The organized dry forces of the nation spent $35,000,000 to write the commandment "thou shalt not drink" into the federal constitution.

This admission was made today by Wayne B. Wheeler, general cousel of the Anti-Saloon league, in a gruelling examination by Senator "Jim" Reed, of Missouri, during the senate committee's probe into the Pennsylvania $3,000,000 slush fund primary.

During the height of the campaign to put prohibition across, when the drys were backing drys and opposing wet candidates for congress, the Anti-Saloon league alone spent at least $2,500,000 a year, Wheeler admitted.

$575,000 A YEAR

In the past six years, since prohibition has become the law of the land the national Anti-Saloon league has disbursed $3,430,285.87 for "education and other purposes" or an average of $575,000 a year, Wheeler admitted.

That sum, he said, does not include the amounts expended by the state and local branches of the league, nor does it include the special "political war chest" which the national organization

(Continued on Page 8)

Date For Apricot Festival In 1927 Set By Directors

From ten to fifteen thousand persons attended the apricot festival in Antioch, according to a report made at the regular session of the East Contra Costa chamber of commerce Tuesday night in Brentwood. Full reports from the committees in charge of the festival were presented. The finance committee showed money available to meet all the expenses of the fete.

By a unanimous vote of the board, it was decided to hold the second annual apricot festival June 18 and 19, 1927 at Oakley Resolutions commending the Contra Costa Board of Supervisors for aiding in making the festival a success and their cooperation in the erection of the Victory Highway marker recently dedicated at the bridgehead were adopted by the board.

Legion To Plan Big Carnival

Plans for the carnival to be staged here on July 12 to 17 by the American Legion for the benefit of the Leegion welfare fund will be discussed when the Richmond Post meets tonight in the Memorial hall.

First nomination of delegates for the convention to be held at Susanville on August 15 to 19 will be held at this timee.

Commander W. C. Dobler will be in charge of the session of the Post.

Dr. J. B. Spalding, of Richmond, has returned from a trip to the east and Canada. He visited in St. Louis, Chicago, Prince Rupert, Canada, and Jasper National park. He reports excellent fishing in Canadian streams.

MRS. MCPHERSON ELUDES HER KIDNAPPERS AND MAKES WAY TO VILLAGE NEAR THE BORDER

FOUND ALIVE

Mrs. M'Pherson Tells Own Story Of Kidnapping

(By Universal Service)

DOUGLAS, Ariz., June 23. — Here is the story told by the woman identified here today as Aimee McPherson:

"On the afternoon of May 18 I went to Ocean Park to swim and to rest on the beach. I have always loved the ocean both for the physical invigoration and for the thoughts it inspires.

"Miss Emma Schaffer, my secretary was with me, I did not wish to be recognized and went to the Ocean View hotel where it is quiet to change my clothing.

"I put on my bathing suit after arranging for a beach tent and went beside the surf to make some notes for my Sunday sermon. I read from my Bible and planned the construction of the sermon before entering the water.

"Before I went into the surf I sent Miss Schaffer to telephone and to get some orange juice. She warned me not to go too for out into the water and went into the hotel. In about fifteen minutes she returned and waved to me and I came out on the beach again.

"Later I went back into the water and while I was swimming near the pier I heard a voice shouting. 'Oh Mrs. McPherson!'.

"She seemed in distress and appeared to be weeping. She had black bobbed hair, brown eyes and was rather heavy., I came out of the water and she met me a few yards from the surf.

"A soon as I came up to her she pressed my hands and pleaded with me to pray for her baby girl who she said was dying. I always have stood ready to help the afflicted. As a disciple of the Lord I felt I should do as she asked,

"Without waiting to get dressed, I went with the woman to an automobile parked at the First street ending. It was a sedan, a Hupmobile, I think, and it had

(Continued On Page 8)

"Mother" Kennedy is on Way To Bring Daughter Back to Angelus Temple

(By Universal Service)

LOS ANGELES, June 23.—Mrs. Minnie Kennedy, mother of Aimee Semple McPherson, the "Four-Square" Evangelist pastor of Angelus temple, left Los Angeles on the Golden State Limited at noon today for Douglas, Ariz., where her daughter, missing for more than a month, and believed drowned, was reported recovering in a hospital from a harrowing experience following her asserted kidnaping from the beach at Ocean Park, Santa Monica Bay, on May 18, being held for $500,000 ransom.

Accompanying Mrs. Kennedy were Roberta Semple, 16-year-old daughter of Mrs. McPherson, and Ralph McPherson, her young son.

Mrs. Kennedy identified the woman in the Douglas hospital as her daughter after a long distance telephone conversation with her in the Arizona border city early today. Over the telephone certain leading questions were asked which only Mrs. McPherson could answer, according to Mrs. Kennedy.

TALKS OVER TELEPHONE

"My God! It's her; it's sister it's sister, it's sister" the mother cried after talking on the telephone.

Arrangements for the long distance telephone conversation were made by the Douglas and Los Angeles police after the woman, who claimed to be Mrs. McPherson, was found wandering in the streets of Agua Prieta, just across the international line at 3 o'clock this morning by John Anderson, a taxi-driver, and taken to the Douglas hospital.

WAS DRUGGED

According to the woman's story, as related to the Douglas police, she was kidnaped by two men from the Ocean Park beach. She was placed in a closed car, drugged and taken into Mexico, where she was held prisoner.

DAMAND RANSOM

Half a million dollars was demanded by her captors, two of whom she described as a man named "Steve" and a woman answering to the name of "Rose."

Escaping from the house "somewhere in Mexico" last night, she walked 20 miles to Agua Prieta.

Simultaneously with the report that the evangelist had been found, Chief of Detectives Herman Cline of Los Angeles announced today that Mrs. Kennedy received a letter yesterday containing a lock of hair resembling that of Mrs. McPherson and demanding $500,000 ransom. The letter was signed "Avengers." If the ransom money was not paid, the writers threatened to cut off Mrs. McPherson's finger, "the one with the scar", and send it to Mrs. Kennedy, according to Cline.

Mrs. McPherson at the time she escaped from her captors below the border was violently ill, according to her own story. She is now resting easily, however, and no permanent ill effects were expected to result from her harrowing experience.

The report that Mrs. McPherson had been found alive was received by early worshippers at Angelus Temple with great joy. Their shouts of jubilation attracted many passers-by and joined in the demonstration.

Mrs. Ralph Buchanan and daughter Virginia Louise, of Norway, Iowa, are spending the summer at the home of Mrs. A. B. Kearney, 2121 Dunn avenue.

Record-Herald Editorial and Feature Page

RICHMOND RECORD HERALD

A Consolidation of the Record-Herald and Richmond News

Published Every Morning Except Mondays and the Days Following Holidays by the
Record-Herald Printing and Publishing Company
Telephone Richmond 70 and 71—2201 Macdonald Avenue

G. E. MILNES ..... President and Manager
GROVER E. MILNES ..... Business Manager

Entered at the Postoffice at Richmond, California, as Second Class Matter.

SUBSCRIPTION RATES

One month by carrier 50c
One year $6.00

Official Paper Of The City Of Richmond, California

AN END OF CONGRESS

There would be no piercing ululations of grief from the country if congress should take its hat, coat and depart from Washington on June 26 without having enacted any of the farm bills. To the contrary, sane and honest citizens should be full of rejoicing at the outcome. Nothing that has been offered to the national legislature on the subject of farm relief rings true.

It is hardly in the cards that the senate, with the bulk of its members up for re-election this fall, and an entire new house to choose, should be capable of passing a safe farm bill. With the atmosphere tainted by the miasmatic gases emanating from the deplorable primary campaigns, none of the gentlemen over in Washington can be expected to draw breaths free from bugs. It is no season for real farm legislation and the concrete results of all the scurrying around for a sop to the poor downtrodden tillers of the soil are so economically unsound that they stand as printed proofs of this contention.

We should like to see congress back the public buildings bill with an appropriation, but if such a measure cannot be put through now, the country can afford to wait until December. Nor is there any pressing need of a French debt settlement.

Against the background of 62 years of paying, the few months that will intervene before the matter is ratified will mean a moment.

There are times in every gathering when the voice of reason cannot be raised sufficiently high to be heard over the din. Congress is drunk with politics and little heeding. Among men in that condition, what they do is more apt to be with the eye to votes than the ultimate and real welfare of the country, and this is said in no particularly critical spirit. Besides, the poor chaps are exceedingly busy. They always are toward the end of a session. Between constitutents at home and assignments in Washington, they are engaged in as much business as the noted one-armed paper hanger with the hives.

INTEREST

For each and every billion dollars of our national debt, the taxpayers of America are obliged to pay an annual interest charge of $30,000,000, figuring at three per cent. Even if the astute and careful Mellon is able to find it on a two per cent basis, it still involves a charge upon the people of $2,000,000,000 per year. Under the circumstances, there are few who will be able to honestly criticise an administration which has elected that the first call for the employment of our surplus money is for payments on our national debt, because as has been shown these payments at once make an immediate saving against our tax accounts.

Doug and Mary are in Germany and the people over there are hearing "The Star Spangled Banner" played for the first time since the war. And doubtless they are hearing it under more comfortable circumstances than when the doughboys began playing it for them.

—o—

Residents of fashionable New York surburbs reported feeling strange earth tremors the other day. But it happens that this was on the afternoon when Babe Ruth made two homers.

—o—

A good substitute for a juvenile court would be compulsory training for parents.— *Rochester Times Union.*

Don Juan: HE LOVED 'EM AND LEFT 'EM

"Every woman is beautiful—every woman is an ideal," declares John Barrymore in his role of the great lover in "Don Juan," the Warner Bros. motion picture of fiery romance.

"TECHNIQUE is the thing!" proclaims Don Juan and from the many tales we know of this most famous of all lovers, it is easy to infer that he speaks from knowledge and experience.

What, after all, do the sheiks of today know about love as compared to Don Juan, the immortal romantic? How ungracefully they crash, clumsy and heavy-footed, into the gentle, waiting heart of a maid, callously neglecting the tender approach that heightens the thrill of conquest.

Love is an art as pursued by Don Juan. And, it is as such an art that John Barrymore, in his forthcoming Warner film, "Don Juan," which is being adapted from Lord Byron's poem, will interpret the role of history's most vivid and romantic figure.

Barrymore loves 'em—every one of them—Jane Winton, Mary Astor, June Marlowe, Estelle Taylor and many more. It doesn't matter if small, tall, dark or fair, Barrymore as Don Juan loves 'em well and leaves 'em.

Daily Fashion Hint

Prepared Especially For This Newspaper

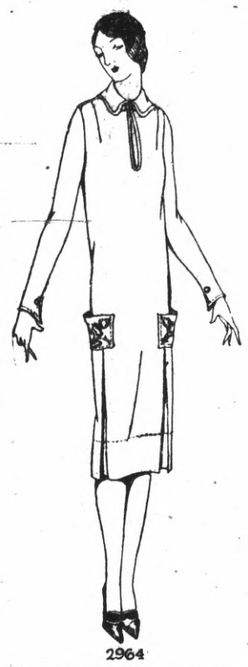

2964

A PARISIAN MODEL

The smartest features of the new mode are portrayed in this youthful frock, which may be developed in twill, in crêpe satin or flat crêpe. The full length sleeves merge into flare cuffs at the wrists, the skirt shows the kick-plait and patch pockets, while the neck is trimmed with a high-closing round collar. Embroidery is introduced on the pockets. Medium size requires 3¾ yards 36-inch material.

Pictorial Review Printed Pattern No. 2964. Sizes, 14 to 18 years and 34 to 42 inches bust. Price, 45 cents.

BROKEN HEARTS of HOLLYWOOD

BY EDWARD CLARK

Copyrighted by Warner Bros. Pictures, Inc.

"BROKEN HEARTS OF HOLLYWOOD" with Louise Dresser is a Warner picturization of this novel.

SYNOPSIS

Betsy Terwilliger and Hal Chutney, in Hollywood as prize winners of newspaper contests for movie tryouts, are dismal failures in their attempts at screen acting. Old timers see a mysterious resemblance in Betsy to someone they cannot remember. Marshall, reputed to be responsible for many of the "broken hearts of Hollywood," is attentive to Betsy, arousing Hal's jealous anger. Gabbing around the Studios as extras they meet disheartening experiences. Hal, getting more work, shares his money with Betsy.

CHAPTER XI—Continued.

Each night, instead of taking his accustomed walk and talk with Betsy, Hal disappeared from the boarding house. He vouchsafed no explanation to Betsy, although she pressed him for one. Presently she grew restive and resentful at his secrecy, yet even then to her direct questions he returned evasive reassurances.

But Hal did manage to make her accept additional small loans at times; "for a hat, sweetheart," he would say, or, "for stockings." Sometimes she found in her pocketbook more money than she thought she had there. In the old staid life she had known in Hoosac Falls Betsy would have died sooner than accept these things. However, environment and necessity lend new viewpoints.

The one thing that troubled Hal most, before he departed each night on the mysterious errands from which he never returned until after Betsy had gone to bed—although he was always up on time in the morning to start out on the day's studio rounds with her—was that now Marshall had unwatched leeway with Betsy at night. His worries on this score came to a head one supperthme when he

Betsy closed her eyes and reeled.

heard that Marshall had invited Betsy to go to a so-called "bungalow party" with him that evening.

Immediately after supper, before hurrying away, Hal confronted Betsy and asked her not to go. But Betsy had been growing more and more pained by his unexplained absences. Also, the constant and never successful battering against closed doorways to fame and fortune was wearing her out, mentally, physically and spiritually, and leaving her irritable and somewhat reckless. Hal saw all these things with anxiety; and heard with redoubled concern her reply.

"I don't see any reason why I can't go out sometimes without having to account for myself, when you go out every night without accounting for yourself. Mr. Marshall has promised to take good care of me, and he says that it's going to be a perfectly respectable party."

"None of them are respectable, Betsy, and you know it. They're a bum imitation of New York's so-called 'wild parties,' and only the riff-raff attend them."

"Puritan! Reformer! Blue nose!" she scoffed, outwardly light, but inwardly dizzy and unthinking. "I'm going!"

"I wish you wouldn't, dear," he said, kissing her humbly. "But please, if you do, take good care of yourself."

For some reason Betsy found herself laughing rather wildly. Things seemed to go to her head so much lately. It was as if the worry and disappointment had unpoised her. Hal looked deeply pained as she laughed. And Betsy, in the years to come, often remembered the peculiarly wistful note in the last look he turned full and pleadingly into her eyes that night, just before quickly going out.

Betsy went to the party with Marshall, and at first it filled her with disgust. While Marshall was overcareful to study her emotional moods and not cross or offend them, he could not restrain the other guests. Presently, however, Betsy began to think that perhaps this aloofness of her was keeping her from the contacts she needed to gain success. Perhaps she ought to be free and easy, like these people. She reflected with growing resentment that Hal dictated most of her opinions of what he was pleased to call the "fast crowd." Though she did not know it, the truth was that Betsy was cracking under the strain—she was hovering on the threshold of that downward flight of steps which in studioland separates honest and conscientious ambition and endeavor from the lax parade of those who no longer care.

Marshall cunningly watched the change in her attitude. "Good scouts, aren't they?" he asked, nodding toward the drinking guests.

"Yes," she grinned, accepting her first cocktail.

Before she could put it to her lips, Clare hurried in with grave face. The carousers, knowing Clare did not hush; but an unnamed dread suddenly gripped Betsy as Clare approached her. Clare had not been invited, she knew.

"What is it, Clare?" she asked hollowly.

"You've got to come home with me at once, Betsy. It's—it's Hal—he's been hurt."

In one moment of frightful anxiety the whole flood of her wavering morale was checked in its fall by the realization of love which she had been lightly brushing aside.

"Hal was run over by a truck which he had been unloading—downtown on one of those twenty-four hour a day construction jobs where he's been working nights in order to make enough to keep your board paid up, and to keep you looking decent," Clare explained bluntly.

Betsy closed her eyes and reeled; while Marshall steadied her. Clare took the cocktail glass from her hand and threw it contemptuously aside.

"Oh, Clare," wept Betsy, shrinking from the angry reproach in her chum's eyes, "you've known this all along and wouldn't tell me. Take—take me home at once." She grew frantic now and clutched at Marshall's sleeve. "Take me home at once, at once, do you hear—Hal needs me—do you hear?"

Marshall ran for their wraps. The rest of the guests, without pity other than morbid interest, sullenly watched now. Betsy's emotions melted in a gush of scalding tears.

"Oh, Clare, he isn't badly hurt, he can't be—God wouldn't punish me like that."

"He's dying," said Clare tonelessly.

CHAPTER XII

There are some things worse than to die, Hal Chutney found out in those black days that followed as he lay strapped and swathed on a bed of wracking pain. It was not the physical torture, however, that was his worst cross; but the infinitely greater mental agony of having to lie aside, as one removed from the active world, and watch the inroads of worry, of fear, of actual want—and, worst, of crumbling morale—succeed one another in the panicky attrition of character reflected upon his loved one's face.

It had been many anxious hours before Hal opened his eyes and smiled weakly into Betsy's streaming face; hours in which the flame of his life's taper burned so low that the bedside watchers scarcely dared to breathe for fear of extinguishing it.

After the accident, Hal had retained consciousness long enough to beg that he be taken home instead of to a hospital. And upon reviving, one of his first injunctions—after the devoted little personal reassurances tended to allay Betsy's dreadful fears, and to halt her tears—had been:

"Don't send for my mother and my sister, Betsy dear, until we—see how I'm going to be."

In the face of his quiet courage, his perpetual consideration for the feelings of others—herself, foremost!—Betsy felt consecrated and purified in the deepest meaning of the service and sacrifice of love. Consequently, she felt herself growing calm and courageous, instead of panic stricken, as she accepted the mantle of responsibility that, willy-nilly, had settled upon her frail shoulders.

For the first three dangerous days she had never left his bedside, snatching there what sleep she could not fight off. When the tension relaxed somewhat, and there was renewed hope in the pronouncement that, with the best medical care, Hal would likely pull through, Betsy sallied forth determined to wrest from the studios enough work to insure that proper care.

Clare redoubled her efforts to help. Clare saw with relief that Betsy's temporary tangent in the easiest direction had been drawn back into the wholesome, if hard, way; and Clare, who was cynical for herself and the world at large but not for the girl for whom she had developed a sisterly affection, rejoiced.

(To be continued)

NURSERY EMBROIDERIES ARE AS PRACTICAL AS THEY ARE PRETTY

Frequently so Simple a Thing as a Line or a Pose Gives a Motif Individuality

By MONA MULLEN

EMBROIDERIES for the nursery are decidedly in the fashion program and simple motifs are designed with such charm that few mothers are content to limit themselves to a small number of hand-worked sets for furniture, baby dresses, bibs, etc.

Frequently so simple thing as a line or the pose of an animal expresses the difference between the perfect and the mediocre. An instance is given in the designs featured in the crib set pictured. The transfer pattern supplies the motif for the set, the pillow being as high as it is wide—12 inches each way. The design on the cover is 30 inches long

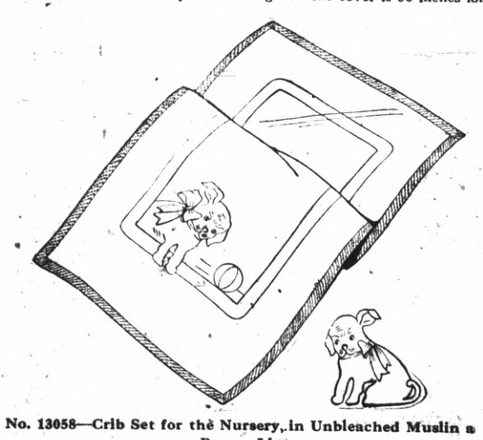

No. 13058—Crib Set for the Nursery, in Unbleached Muslin a Brown Linen

by 22 inches wide. The entire cover measures 49 inches long by 32 inches wide.

For the foundation there is practically no limit in the materials used. Unbleached muslin is a favor because it launders well and, if trimmed with gingham or linen of good quality, there is no fear of fading. The figures may be made of brown linen and the bow of red. Both are appliqued with brown running stitches. For the eyes white is used, with blue in the center and the outline in black. The nose is red and the kiddie who admires this set may also learn that when a doggie's nose is red it is perhaps due to the fact that he has eaten too much. One delightful feature of the newest embroideries is the education slant that is given to them, and this mothers, or those who have the care of children in their keeping, should not overlook.

The back of the pillow is cut the same as the front. The edges may be stitched with bias bands of brown linen.

PROFESSOR NOODLE

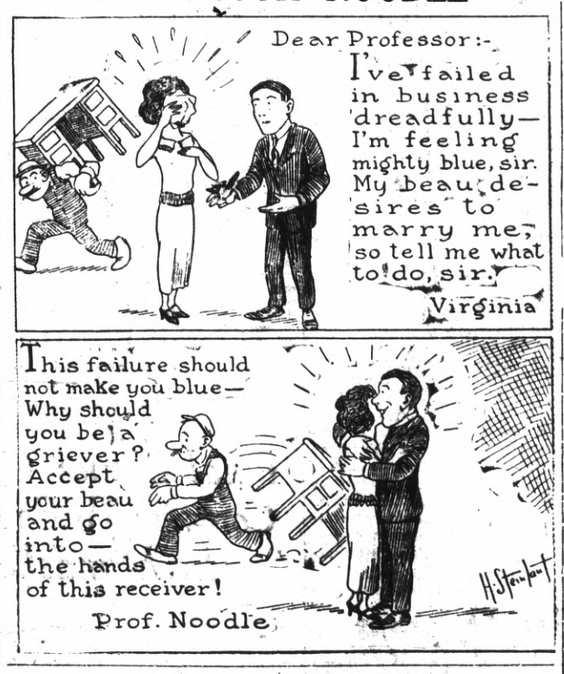

Husband and Wife

My wife thinks she has 30 minutes when she was only three.—W. C. D.

What Does Your Husband Do?

The charge is made that the New York-Chicago air mail service is slower than trains. But if they will put some of the "foot ball specials" on the railroad between the two cities there will be no such grounds for complaint.

Read it First In the Record-Herald

Society and Club News

Wilbur Pierce And Miss Gleason Secure License

Confirming the rumors that have been circulating during the past week, Attorney Wilbur S. Pierce, of Richmond, secured a marriage license in Oakland yesterday to wed Miss Frances Gleason, of Hayward. Miss Gleason has been teaching in the Hayward schools.

When the couple intend to be married could not be ascertained as both succeded in eluding their friends, but it is believed that they were eeither married yesterday or will be married today. Following the ceremony, the young couple will depart on a tour which will include Portland and British Columbia and are expected to return to Richmond in two weeks. They will make their home at the new Carquinez hotel.

LOG CABIN CAMP TO MEET TONIGHT

Log Cabin Camp, Neighbors of Woodcraft will meet this evening in the Woodmen hall for initiation of candidates. A large attendance is urged.

FOR A
Sandwich
and a cup of coffee or tea or milk
VISIT OUR NEW
SANDWICH COUNTER
TRY OUR
Witchtoast Sandwich
Grilled in Butter
SPECIALS
MILK CHOCOLATE NUTS—
CHOCOLATE MALTED MILK PADDIES, 20c
4 ounces .....
The Marathon
905 Macdonald Avenue

RECITAL GIVEN BY STUDENTS OF MUSIC SCHOOL

Miss Aurora Thompson, director of the Richmond Conservatory of Music, assisted by Miss Florence Clark and Miss Ruby Williams presented her pupils at a recital Tuesday night. Following the program, certificates and prizes were presented to the pupils.

Regular classes at the conservatory will be postponed until fall but a few of the pupils will be given instruction during the summer months.

The following is the program presented:

"Etude, No. 3," C. Harris, and "The Jester," Hellard, by Alberta Roberts; "Little Polka," "March of the Dolls" and "April Song," all by Bilbro, Rae Pemberton; "Venetian Serenade," Brown, Bill Collins; "Queen Story," "Off to the Hunt" and "Indians", Bilbro, Anna Bengston; "Ghost Story" and "Valse" by Jean Eakle; "Merry-Go-Rount," "Valse in F Major," by Bilbro, Kathleen Benson; "Japanese" by Yama Sen, Irene Scari; "Minuet," "Shady Dell" and "A Song" by Bilbro, Kathleen Herron; duet, "Blush Rose Waltz". Fearriss, by Irene Scari and Alberta Roberts; "Spanish Dance," Moskowski, Lola Johnstone; "Birdling", Greig, and "Fur Eliise," Beethoven, by Helen Dunning.

KAPPA ALPHA PI SEATS OFFICERS

Officers of the Alpha Chi chapter of Kappa Alpha Pi fraternity were installed at ceremonies held in the Mira Vista clubhouse Tuesday night. The officers installed are:

Willis Armstrong, master; Thomas Fitzgerald, vice-master; George Clark, secretary; Keith Narbett, treasurer; King Faurot, esquire; Howard Roe, sentinel.

MRS. JOSIE NEVILLE AT STATE SESSION

Mrs. Josie Neville is attending the state convention of the Native Daughters at Sacramento and according to word received here yesterday she expects to return on Sunday.

Cardinal Bonzano, Papal Legate, Governor Smith And Mayor Walker At N. Y. City Hall After Reception

Eight Princes of the Catholic Church, who were in New York before going to Chicago to attend the Eucharistic Congress, were received with pomp at the City Hall by Governor Smith and Mayor Walker. Cardinal Bonzano, envoy of Pope Pius XI. to the Eucharistic Congress, was given the freedom of the city. The photograph shows Cardinals Bonzano and Hayes and the governor and mayor coming down the City Hall steps after the reception.

COMPOSER TO SPEAK AT CHURCH

Charles Gabriel, composer of more than one thousand songs and church hymns will speak at the First Presbyterian church Sunday night at the services which begin at 7:45 o'clock. Gabriel will tell of his songs and their origin.

Perhaps the best known of his compositions are "Brighten the Corner Where You Are," and "Glory Son."

FORMER RESIDENT WED IN PORTLAND

According to word received here last night Mrs. Elsie Leimers Keuffer, well known former Richmond resident was married to Phillip Neu, president of the Portland Marble company at Portland on Wednesday, June 9. Mrs. Keuffer has resided in Portland for two years.

GRAY AND GREEN ARE COMBINED IN NOVEL TWO-PIECE FROCK

MARCELINE DAY

THE fashionable two-piece frock so popular the past few seasons is being shown this Summer, in contrasting colored skirt and blouse. White skirts with gay colored blouses and blending combinations of skirt and blouse are featured in the smarter shops and are expected to lead in favor for Summer wear.

Marceline Day, Metro-Goldwyn-Mayer player, is one of the first to sponsor this fashion by appearing in a novel two-piece frock of gray and Kelly green in "The Boy Friend," a forthcoming M-G-M production. The skirt of pearl gray Canton Crepe is knife pleated at intervals, and the blouse of green is trimmed with pearl gray buttons down the front and the sides. Note the novel way in which the blouse is cut away in front.

Former Richmond Girl Married to Crockett Resident

At a pretty home wedding performed by Rev. H. K. Sanborne at the home of the bride's parents, Mr. and Mrs. J. J. Davis, 424 Wayne avenue, Oakland, Miss Gladys Elizabeth Davis, former Richmond girl, became the bride of Wallace McKee Dawson of Crockett Tuesday night.

The rooms were decorated in summer flowers and the ceremony was perfomed before a bower of blooms. The bride was gowned in white satin, her long veil of point lace being fastened to her head with a wreath of orange blossoms. The bridal bouquet was of pink and white roses with sprays of lillies of the valley.

Pastel green chifon formed the gown of Miss Ruth Davis sister of the bride, who was bridesmaid. She carried a shower bouquet of pink roses and rosebuds.

Robert Dinsmore of Crockett was the best man.

William Thomas of San Francisco sang several solos.

Miss Ruth Staley of Oakland played several violin solos and Miss May Williams of San Francisco played the wedding march. Out of town guests included Mrs. T. C. Hedges and son of Long Beach, sister of the bride, and Mr. and Mrs. Roy W. Davis of Long Beach.

Following the ceremony a supper was served to forty-five guests who witnessed the wedding.

Mrs. Dawson who is a graduate of the Richmond Union high school was graduated from the State Teachers college in San Francisco. The groom is a chemist employed at the sugar refinery at Crockett, where the young couple will make their homee.

Following the wedding supper, Mr. and Mrs. Dawson left for a wedding trip to Lake Tahoe where they will remain for two weeks. The bride wore as a going-away costume a navy blue silk ensemble suit with a close-fitting hat to match.

MRS. RECORD ON VISIT TO MARIN

Mrs. R. B. Record of the Reliable Hardware company left yesterday for Marin county to recuperate from a five weeks siege of pneumonia. Mrs. Record is expected to return to this city in about a month.

DISTRICT DEPUTY VISITS W. B. A.

District Deputy Mrs. W. Mahar, of Oakland payed her official visit to the Womeen's Benefit Association at its meeting last night in the Memorial hall. Mrs. Nina Downey was in charge of the ness on.

Salvation Army Asks For Funds To Aid The Needy

The world called him a burglar. For forty years Bill Mason was in and out of prison. But the Salvation Army saw in the habitual criminal only the man he had intended to be when he decided in his youth to become a preacher, but by some quirk in his nature, developed into a burglar instead. So the Salvationists talked with him when they went their rounds at the prison and gradually they got across to the old fellow the idea of going straight when he was released.

That was more than a year ago. The Salvationists got old Bill a job as a night watchman. Nobody else believed in him enough to run the risk of being held responsible for putting him into such a position. But the Salvationists have worked with prison human nature for many years, and they believe in men whom all the rest of the world reject.

His prison buddies jeered at Bill's statements that this time he would make good and would save some money.

The prison keepers were skeptic also, but the Salvation Army parole men smiled and waited.

Not so long ago Bill walked into the office of the Parole Officer and showed him a savings bank deposit book. For the first time in his life Bill was not broke. There was to his credit $1000, the first honest money he had ever earned in his life.

At 72 he had left prison with nothing but a ten dollar bill to show for a life time of gambling and crookedness. But a new point of view resulting from the investing of faith by the Salvationists in what looked to the rest of the world like a total loss, led to a complete round about face for what remains of old Bill Mason's life. And this is the kind of interest that the Salvation Army pays back to the public which annually contributes to its work.

The Contra Costa County appeal of the Salvation Army helps to support this and similar types of work conducted by the Army. The county wide appeal will be held between the 20th of June and the 20th of July. Deputy District Attorney T. H. DeLap is the Treasurer for the Salvation Army, and E. M. Downer is the Associate County Treasurer.

—RAGS WANTED—

Constipation
relieved without laxatives
Nujol is a bowel lubricant—not a laxative or cathartic—so cannot gripe or form a habit.
Nujol simply softens the waste matter and thus brings back regular, thorough bowel movements. Gentle and safe for young and old.
Gives soothing relief to piles.
No treatment like Nujol. Try it today.
Nujol

MURINE FOR YOUR EYES
Night and Morning to keep them Clean, Clear and Healthy
Write for Free "Eye Care" or "Eye Beauty" Book
Murine Co., Dept. H. S., 9 E. Ohio St., Chicago

Mt. Diablo Rebekah Lodge to Seat New Officers on July 19

CONCORD, June 23.—Mt. Diablo Rebekah Lodge No. 228 will install their officers with Pacheco Lodge No. 117 I. O. O. F. on Monday evening July, 19th.

Pacheco Lodge No. 117 will give an entertainment and dance on Friday evening July 9th. The entertainment will consist of vaudeville numbers.

On June 17, Florence Night Rebekah Lodge No. 264, I. O. O. F. of Byron initiated a large class of candidates for Mt. Diablo Rebekah Lodge No. 229.

The drill team, under J. Laurry of Stockton their drill master, put on the work. Every member of the team knew her charge perfectly.

Through a special lighting arrangement the scenes were made striking and beautiful. After the degree work was over the team went through a most intricate and pretty drill.

The following sisters and brothers were initiated: Sisters Bertha Yeats and Siefried Frank, Brothers H. Hahn, M. Yeats, Joe Frank and G. E. Hicle.

Among those present were Past President Sister Laurry of Stockton, D. D. P. Esther Moody of Byron and D. D. G. M. William Beuholtz of Bay Point.

After the meeting a delightful supper was served.

There were some 180 in attendance.

FORMER RESIDENTS ARE MOVIE EXTRAS

Rosamond and Patricia Stanley, former residents of this city and graduates of the Richmond Union high school are at the present time taking minor roles in the "Campus Flirt" now being "shot" at the University of California campus by the Bebe Daniels company of Paramount pictures.

MISSIONARY GROUP TO MEET TODAY

The Macdonald Missionary society of the First Presbyterian church will meet this afternoon at the home of Mrs. A. Fowell, 921 Barrett avenue at 2 o'clock.

Mrs. Minnie Pardee will be the leader and she will talk upon the subject of the Phillipine Islands.

R. N. SEWING CLUB AT MARSHALL HOME

The sewing club of the Royal Neighbors met at the home of Mrs. Mae Marshall, 611 Twentieth street yesterday for an all day session. Each of the members was requested to bring a covered dish and at noon luncheon was served.

SOCIAL SERVICE BUREAU TO MEET

The Social Service Bureau will meet this afternoon at Justice Roth's court in the Pillow building at 2 o'clock and all members are urged to be present at this time for business of much importance will be taken up.

PIONEER GIRLS POSTPONE SESSIONS

No more meetings of the Pioneer Girls will be held until August 3, according to a decision reached the other day. All meetings will be postponed because of so many of the members being on their vacation.

READ IT FIRST IN THE RECORD-HERALD.

Do What Doctors Do
Modern doctors are prescribing a new help to millions. It is one of the marvels of modern medicine and is doing what nothing else has done.
It is a gland secretion, derived from livers of the ox. It stimulates the liver, and at once. It multiplies the flow of bile. We have learned in late years that cathartics never do that.
This new flow of bile—a quart a day—floods the bowels, keeps them open. Thus it relieves constipation. It does this in a night.
Bile is an antiseptic. It combats intestinal germs which feed poisons to the blood. This new supply corrects countless results of blood impurities.
Bile is a digestant. It ends the bowel indigestion due to lack of bile. To nine in ten people this new help means priceless benefits.
This liver gland secretion is embodied in Dioxol tablets. Each tablet represents ten drops. Learn what it means to you.
"Clip this advertisement. Take it to our Special Agent, La Meine Drug Co., and he will give you a liberal sample of Dioxol free."

DOUBLE FOOD SALE PLANNED BY REBEKAHS

The Zephyr Rebekahs last night made plans for the food sales to be held Saturday. The sales will be of a novel nature for a sale will be held at the Pon Honor store and another one will be held at the same time at the Woods store on the West Side.

Mrs. M. Hunt and Mrs. Esther Record are in charge of the sale at the Pon Honor store while Mrs. C. Woods and Mrs. Charles Childs are in charge of the sale at the west side. Both events will start promptly at 9:30 o'clock.

The installation of officers will be held on July 14.

PYTHIAN SISTERS TO GIVE WHIST

The Contra Costa Temple of Pythian Sisters will hold a whist party tomorrow night at the Pythian Castle at 8:30 p. m. and this event will be open to the public. A short session of the lodge will be held at 7:30.

Prizes, now on display at the Schrader's store, numbering twenty six will be given at this affair and a big box of groceries will be the door prize.

Myrtle Carlile, assisted by Nora Carrol, Anna Bowyer and Evelyn Miller are in charge of the party.

UNITY LODGE HOLDS SESSION

The Unity Lodge, Daughters of St. George met for a short business meeting last night in the Woodmen hall with Mrs. Bessie Neddlicott in charge of the session.

KNIGHTS TEMPLAR CONFER DEGREE

The Red Cross degree was conferred upon a group of candidates when the Knights Templars meet last night in the Masonic hall. Harry Beale was in charge of the session.

COMMENCEMENT FOR D. V. B. S.

Commencement exercises for the Daily Vacation Bible school of the First Presbyterian church will be held this evening at 7:30 o'clock at the church. An interesting program has been outlined.

Thomas McCormick, Standard Oil employee, will leave Saturday on the Panama Mail steamer Equidor for a three months visit to New York City and other eastern cities. In New York City, McCormick will visit his sister whom he has not seen for nineteen years.

Mooseheart Legion Plans Pillowslip Whist for July 7

A pillowslip whist party will be held at the Moose hall on the evening of July 7 by the Mooseheart Legion with Mrs. Ethel Pendelton in charge of this event which gives promise of being a big success.

On June 30 the members' birthdays which occured during the period of January 1 to June 30 will be celebrated with a banquet and a social evening. Mrs. Daisy Mayo is in charge of the serving of refreshments for this event and Mrs. Minnie Phillips has charge of the entertainment.

Mrs. Ethel Pendelton and Mrs. Daisy Mayo who attended the state convention held at Sacramento last week gave a report of the affair to the lodge last night and declared that a good time was enjoyed.

Mrs. Ethel Peendelton presided at last night's meeting.

ST. EDMUNDS GUILD TO MEET

Mrs. E. H. Harlow will entertain the members of the St. Edmunds Episcopal Guild Auxiliary League on Tuesday afternoon, June 29 at her home, 509 Florida avenue. The meeting will be in the form of a social session.

SAN RAFAEL Military Academy
On 30-acre estate at foot of famous Tamalpais Range; climate unsurpassed; high scholastic standards; preparation for Eastern and Western universities; new buildings and equipment, cavalry; band; large athletic field; swimming pool; individual supervision; boys of high school age, also junior department for boys from six years. Address—
A. L. Stewart, Supt., San Rafael, Calif.

POSLAM IS SAFEST FOR BABY'S ECZEMA
Take no chances with baby's skin trouble. Harsh remedies make it even worse. Trust Poslam that gentle yet concentrated remedy that stops itching instantly and quickly drives the eruption away. At all druggists, 50c.
To Retain Your Youthful Beauty We recommend the daily use of
POSLAM SOAP
Which contains 7% of Poslam Ointment

Discovered!
A new way of knitting toes
that gives men's socks 3 to 4 times more wear. Special thread is woven at the tip and over the top of the toe without heavy thickness. No bunching or discomfort. See this new discovery here today in these trim fitting, smart looking socks.

See today's Saturday Evening Post for this announcement
3 for $1
Mercerized lisle. Medium and light weight. 11 colors.
75c
Pure Japan silk. Smart and sheer. Mercerized top, heel, toe and sole.
$1
Summer silk weight. Trim fitting and faultlessly correct. All new colors.
The Fair
C. C. OLNEY
731 Macdonald Avenue Phone Rich. 811

TILDEN LUMBER CO.
E. M. TILDEN, President
PRICE — QUALITY — SERVICE
Office and mill—15th and Nevin, Richmond, Calif.
Phone, Rich. 81.
Yards: Oakland, Berkeley, Richmond, Crockett.

J. L. Barnaman
New or Used Furniture
Bedroom and Dining Room Suites
Floor Coverings — Stoves Etc.
328-30 - 19th Street Richmond, Calif.
Phone Richmond 969
Old Furniture Exchanged for New

YOUR BANK
It's here for you—use it! Our every department, from savings to financial counsel are at the service of our friends and patrons. Take advantage of the prestige of a bank connection. You need not be a financier to do this.
Come in today and talk to our
Mr. Caudle
First National Bank
In Richmond 611 Macdonald Ave.
Member Federal Reserve System

K. C. TO FETE STATE OFFICERS

Berkeley Council of the Knights of Columbus will take a prominent part in the celebration to be held in San Jose on Wednesday evening June 30, when a reception will be held for the incoming and outgoing state officers of the organization.

A meeting was held by a committee made up of representatives of the Oakland, Alameda, Hayward and Berkeley council of which Richmond is a part, in Oakland early this week when plans for the participation of the bay area was discussed. Those from the Berkeley council in attendance at the session included Grand Knight Thomas Larkin, Past Grand Knight Walter A. Chowen, Trustee J.Wahl, Clarence Cooper and E. H. Woodfeldt.

California
DIRECTION WEST COAST THEATRES Inc.

LAST TIMES TODAY!

COLLEEN Moore ELLA CINDERS

Out of the kitchen into Hollywood and Ella Cinders turns movie vamp for the laughs of a lifetime!

with
LLOYD HUGHES
It's This Year's Big Laugh

A First National Picture
-- also --
GLENN TRYON COMEDY
"Long Pants"
"News" "Scenic"

Larry Canelo at the Organ

RICHMOND THEATRE
Direction West Coast Theatres Inc.

NOW SHOWING
"HELL'S FOUR HUNDRED"
The Unusual Story of a "Gold Digger's" Search for Happiness
with
MARGARET LIVINGSTON
HARRISON FORD

LIGE CONLEY COMEDY
"Wide Awake"

"Prizma" The Screen Magazine

Adults 15c Children 10c

RODEO VALLEJO FERRY
6 20 MINUTES ON THE BOAT
THE SHORT WAY

THE DEPENDABLE AUTOMOBILE FERRY Route offers motorists the shortest and most direct means of transportation from Oakland, San Francisco, and all points south, to Vallejo, Sacramento, Sonoma, Napa and Lake counties and all points north.

In Addition to the
20-MINUTE DAY SCHEDULE
The Rodeo-Vallejo Ferry Co.
is now operating

All Night Boats

Lve. Vallejo Side at Morrow Cove	Quick Lunch On All Boats	Lve. Oakland Side at "Short Way"
6:00 A.M.		6:30 A.M.
6:45		7:00
7:15		7:30
7:45		8:00
8:20		8:20
Then every 20 minutes until		Then every 20 minutes until
7:45 P.M.		7:40 P.M.
8:15		8:00
8:45		8:30
9:15		9:00
10:00		9:30
11:00		10:30
12:00		11:30
1:00 A.M.		12:30 A.M.
2:00		1:30
3:00		2:30
4:00		3:30
5:00		4:30
		5:30

Automobile Fare ..... $ .55
Adults ..... $ .10
Children ..... $ .05

Extra Boats Saturday, Sunday and Holidays
"The Short Way"
Aven J. Hanford, Pres.& Gen.Mgr.

"HELL'S FOUR HUNDRED" AT THE RICHMOND

"Hell's Four Hundred," Fox Films production starring Margaret Livingston, which opened last night at the Richmond theatre, has a very elaborate gambling scene in it. The set is an exact duplication of the celebrated Canfield gambling house which was the center of Broadway's sporting activity in the days when New York was "wide open."

Several highly dramatic scenes of this story, which is adapted from Vaughan Kester's novel, "The Just and Unjust," take place in the gambling room. The picture was directed by John Griffith Wray. In the cast supporting Miss Livingston are Harrison Ford Wallace McDonald, Henry Kolker, Marceline Day, Rodney Hildebrand and Amber Norman.

Other features include "Wide Awake," a Lige Conley comedy; and "Prizma," the screen magazine.

Preaching In England Is Poorly Paid

KARL H. VON WIEGAND
(By Universal Service)

LONDON, June 23—Saving Souls as a profession may be highly rewarded in heaven but is poorly paid on earth. That is the gist of the annual report of the National Assembly of the Church of England.

The big staff of 21,000 clergy of all ranks of the Church of England some fifteen years ago, has dropped to 16,000 in England and still diminishing. The average of 650 clergymen ordained every year to replace the retiring and keep pace with the population, has declined by more than fifty per cent to 302. The reasons given for a dearth of candidates for Holy Orders are chiefly economic.

Preaching doesn't pay—in many instances not even a living. Many families can no longer afford to train a son for the church.

The report is signed by Earl Grey. It lays great stress on the importance of pensions for the clergy when after many years of patient work and sacrifice they are faced by penury.

Speaking of the prevailing mode in nomenclature, which no one was, can anybody direct us to "Ye Olde Pre-warre Wiskie Shoppe"?

FLIT
REG. U.S. PAT. OFF.
DESTROYS
Moths, Flies
Bedbugs
Roaches
Other Household Insects
FLIT
STANDARD OIL CO. (NEW JERSEY)

Most Women Wash Their Hair Much Too Frequently to Retain Its Beauty

ONCE A MONTH IS SUFFICIENT

JOAN CRAWFORD

Excessive Washing Removes Oil, Leaving Hair Lifeless, Declares Joan Crawford

The average woman shampoos her hair too often.

A healthy head of hair needs to be washed but once a month. For in spite of the fact that it is often shorn, a woman's crowning glory is still in her hair. It behooves every woman to take care of her hair.

That is the opinion of Joan Crawford, Metro-Goldwyn- Mayer player, who is famous for her lovely brown hair.

"All the life is taken out of the hair when it is shampooed too often," says Miss Crawford, featured in Metro-Goldwyn-Mayer "The Gray Hat." "The weekly washing that most women give their hair is entirely unecessary.

Dry Treatment for Oil

"Immediately everyone will say, 'But what am I to do if my hair is very oily?' There is a remedy for that much better than washing. Plain talcum powder should be dusted into oily hair about once a week and then brushed out. The powder removes the oil and the brushing gives the hair life and lustre.

"Washing removes all of the oil and leaves the hair dull and lifeless. The scalp can be kept clean without the use of water. A fine tooth comb and a stiff brush will remove the dandruff and keep the scalp in good condition. Only once a month should water be used.

"Did you know that our grandmothers were noted for their beautiful hair and yet they used very little soap and water? They made their hair lustrous with brushing, made it fluffy with powder and kept the scalp clean with a comb."

Mrs. H. Eisenberger and daughter Marietta, of Stege will leave this morning for a month's vacation at Santa Cruz.

"Watch The Cream Line"

The Best Milk for Babies

Consider the fact that we have our own cows that are carefully watched, and graze on our own clover fields. We also bottle and pasteurize the milk right on our own ranch. That's why our milk is prefered for babies.

ASK YOUR NEIGHBOR

Order a Bottle Today!
Pure Wholesome Milk and Cream
PHONE RICH. 1938
"We Deliver To Your Door"
San Pablo Milk Producers
San Pablo, California.

RUSSIAN SAYS U. S. WOULD FREEZE EUROPE

LAURA PATRICK
(By Universal Service)

MOSCOW, June 23—Rich America is trying to steal the Gulf Stream and bring on a new ice age in bankrupt Europe. Accustomed to accuse the Americans of all sorts of evil projects, Soviet newspaper writers have held this last perfidy of the capitalists up to the scorn of the proletariat.

A Soviet correspondent stationed in Paris writes that "America is dissatisfied with its "severe climate" and that Yankee engineers are planning to steal the Gulf Stream and force it to run around America only, this making the whole land one langorous tropic and the entire eastern coast a continuous Palm Beach.

Seeming to lose confidence in his own picture of the "dreadful climate" of America and the gargantuan scheme to encrust Europe with ice and thus destroy it, the writer concludes his impeachment: "What I say here is no fantasy or chimera, but the intentions of American capitalists who are going mad from their very richness.

"Thus America would be made the garden of the world, and Europe would sink into a new ice age. But America is so rich it can surely achieve this stupendous feat if it resolves to," said the writer with conviction.

"Europe is indebted to the warm Gulf Stream for its beautiful climate," he continues pointing out that New York, though in the same latitude as the Riviera has a more severe climate than London which lies many miles to the north of the American city.

The proposal of an American engineer to build a sea-wall between Florida and Cuba and dig a channel between Florida and the mainland to bring the warm stream nearer the central part of the United States, is cited as proof of the intention to build up America at the expense of Europe.

The second part of the engineer's plan—to construct a dyke in the open sea near Newfoundland to head off the icy Labrador current from America's eastern coast—is added as evidence that America not only wants to provide itself with perpetual palms, but desires to drive the people of the British Isles to live in ice houses like Eskimos, since the Labrador current cut off from its regular route would shoot over in the direction of England.

The opinion of a German scientists is quoted, showing that if the average temperature of central Europe sinks but a few degress, the continent is doomed to shiver among the glaciers, with the northern part covered with eternal ice.

Since the Gulf Stream is the means of heating the entire southern and central part up to Poland and the Balkans, the "Yankee plan" to steal this natural heating apparatus has rallied the Russians to protest also, because with a climate where winter reigns for eight months each year, there is no warmth to spare for the "cultivation of palm trees in America."

OLD FABLE OF CHILDHOOD ON LOCAL SCREEN

Here, at last, is the 1926 version, of that hoary fable of childhood, the story of Cinderella and the glass slipper. It reached the screen yesterday at the California theatre under the neat title of "Ella Cinders."

Colleen Moore is the brightly animated star of this particular piece, and a better moving picture Cinderella of modern times than Colleen would be hard to imagine indeed. She is without doubt the ideal representation on the screen of youth and aspiration that struggles to free itself from the drab surroundings of proverty.

The 1926 verson of the old Cinderella tale, as pictured on the screen, is packed with laughs and therefore not such a dry document as its matter-of-fact ancestor. In fact, it is the most consistent comedy vehicle in which Miss Moore has yet apeared.

Relating the story of the invasion of a country town by a fake film contest promoter, it transports its prize winning heroine to Hollywood, where she "breaks into the movies" by the interesting expedient of "crashing the gate." After breaking up innumerable scenes by unwittingly venturing onto sets, and actual apportunity to act comes to her—and she acts as if her life depended upon it. In fact, the heroine actually believes it does—the significance of which statement will dawn on those who view the film.

Miss Moore is aided in creating veritable riots of fun by a most capable group, with Lloyd Hughes introducing the serious and sentimental moments as the pseudo iceman hero of the play.

Important members of the cast deserving of high praise for their work are Vera Lewis, Doris Baker Emily Gerdes, Mike Dolin, Jed Prouty, Jack Duffy, Harry Allen and D'Arcy Corrigan.

Other features on the same program include "Long Pants," a Glenn Tryon comedy; "Lace Surf," a Robert Bruce scenic; "International News"; and Larry Canelo at the organ.

THOUGHT AND COMMENT

(Continued from Page 1)

rooms have gone out of business for a short time ventured forth on what appeared to be a smooth hard surface. Instead of the easy going they expected, they found themselves imprisoned with their feet held down by a glue like substance. One youth stooped over to crawl out on all fours and according to reports there he remained until the police came and helped him out of his predicament.

A few days later a dog was caught in the substance and the poor animal in attempting to make its escape laid down and was caught fast. It was necessary to kill the animal before it could be removed.

Now the police are busy looking for the contractor who left the material there and will insist on his removing it.

FRENZIED FINANCE

It drove up to the office door last night and then stopped with a chug and a bang. The lights went out but with the aid of the street lights we were able to read the many signs which adorned what had once been an automobile.

"I traded it for my cornet," the driver informed us. After several minutes of the old familiar pastime of "getting out and under" the four wheeled atrocity rolled down the streeet with two happy boys in it.

It may not make as sweet music as the cornet, but is is making the kid's heart sing a sweeter tune than any instrument ever could be capable of. We understand that the cornet which was traded for the "car" only cost $25. Some may object to this style of trading but we feel that this lad is going to get on for when he discovered that he had lost interest in the musical instrument and could not learn how to play it, he immediately turned it in for something that he could make use of.

Dr. Lowell R. Sears
PALMER GRADUATE
CHIROPRACTOR
Examinations Free
1313 Macdonald Avenue
Next to Standard Oil Station
Phone Rich. 286 for Appointment

MOVIE VAMP

Colleen Moore, longing to be a "movie vamp", in a scene from "ELLA CINDERS" now being screened at the California.

Deaths In Auto Accident Are Held Accidental

That death was accidental and caused by the collision of two automobiles was the verdict of the coroner's jury at the inquest into the death of the four persons drowned when an automobile in which they were driving plunged from a bridge near Martinez more than a week ago. The inquest was held in Martinez by Coroner Charles F.Donnelly Tuesday night.

The verdict recommended "that a law be enacted providing that every automobile driver concerned in an accident be compelled to report his accident to an officer of the law at the earliest possible moment."

The jury exonerated Louis Vaglienti, 19, of Pittsburg whose machine was struck by the other car before it plunged into the slough. In his testimony, Vaglienti stated that after his car had been grazed by the other machine he drove from the bridge and looking back saw no sign of the other car. He supposed that it had speeded away.

The four persons drowned were George Jones, 35, Santa Ge station agent at Glen Frazer; Geo. Lincoln, 19, Martinez student; Ralph Frazer, 19, of Martinez; Donald Wright, 17, of Martinez.

The fifth passenger, Walter Frazer, 18, cousin of Ralph Frazer succeded in kicking the glass from the windshield and came to the surface where he was rescued by a passing motorist.

POLITICAL CARDS

Henry A.
JOHNSTON

Candidate For
Supervisor
(First District)
Primary Election
Tuesday, August 31, 1926

Oh Henry!
America's Finest Candy!

Hospital Committee Named By Chamber

Stating that it might be possible to secure aid from one of the naticnal foundation established for the purpose of erecting hospitals, Charles S. Renwick introduced a proposal for a general hospital for the city at the meeting of the board of directors of the chamber of commerce yesterday. In the absence of President P. M. Sanford, Vice-president E. B. Bull appointed Renwick as chairman of a committee to investigate the proposition and report at a future meeting of the board.

READ IT FIRST IN THE RECORD-HERALD.

Mrs. Etta King and daughter Geraldine, accompanied by Mrs. M. Hillman and Miss Hannah Hillman, 232 Barrett avenue left yesterday morning for a motor trip to San Diego.

DR. L. W. WUESTHOFF
Physician and Surgeon
General Practice—Rectal and Chronic Diseases
PHONE 668
Offices over Martin's Grill
Hours: 10-12 2-5 7-8

POLITICAL CARDS

Robert P.
EASLEY

Candidate for the Republican Nomination
—FOR—
ASSEMBLY
Primary Election
Tuesday, August 31st 1926

John A.
MILLER

Candidate for
Assessor
Primary Election
Tuesday, August 31st, 1926

Re-Elect
CHARLES F.
DONNELLY

for
CORONER
Primary Election,
Tuesday, August 31, 1926

POLITICAL CARDS

DR. JOHN L.
BEARD

Of Martinez
for
CORONER
A Doctor for a Doctor's Job
Primary Election
Tuesday, August 31, 1926

AUBREY
WILSON

Announces His Candidacy for the office of
CORONER
Primary Election
Tuesday, August 31, 1926

A. B.
TINNING

CANDIDATE FOR
RE-ELECTION
District Attorney

FIRST PRESBYTERIAN D. V. B. S. TO CLOSE

The final day of the Daily Vacation Bible School of the First Presbyterian church will be held on Friday in the form of a picnic meeting. The stage Presbyterian school and the East Richmond chapel will join in with the school at this event which will be staged at East Shore park. An excellent program is being arranged for this event with A. W. Mueller, of the Y. M. C. A. in charge of this feature.

FUEL, FEED AND BUILDING MATERIAL
All Coal Now at Reduced Rates
Orders for Mill Blocks can now be promptly filled.
Also Oak Wood cut in any size
LAMBRECHTS
Phone 1058 Yard 1192

Warrants Issued For Motorists

Justice of the Peace John Roth yesterday issued eight warrants for the arrest of motorists charged with failure to appear on charges of violating traffic laws. Those for whom warrants have been issued are G. H. Leffert, Sacramento; Mrs. A. D. Truett, Oakland; F. M. O'Rourke, Martinez; A. Rusillo, Oakland; A. P. Wurz, San Francisco; O. P. Lendberg, Oakland, A. J. Lane, San Francisco.

Unemployed Are Asked To Register

All women in search of employment as stenographers, bookkeepers or house workers are asked to register with Mrs. Kingsbury at the Richmond Chamber of Commerce.

READ IT FIRST IN THE RECORD-HERALD.

Financial Safety
For Vacationists!

No need of our pointing out to you the danger of carrying vast sums of cash on your person while traveling. Suffice it to say that, for your own "peace of mind"—it should not be done!

Folks who travel extensively never carry any large amount of ready money. They use—

Travelers' Checks

When they need some money, it's a simple matter of signing a check and getting it cashed.

Travelers' Checks are recognized most everywhere. Stop in and ask about them.

Mechanics Bank
—of Richmond—
Only $1 Will Start an Account—4% Interest

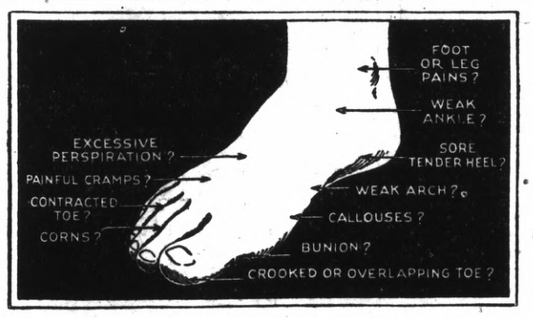

JUNE 19 TO 26
Shoe Men In
Foot Comfort Event

Thousands of selected shoe merchants all over the United States and Canada are going to join hands in a big drive during the week of June 19 to 26 to spread a splendid foot comfort message to the millions of foot sufferers.

This was disclosed today by Mr. Barbikas of the B. & B. Shoe Store, who said his store would participate in the event, which is known as Dr. Scholl's Foot Comfort Week. He explained that he has had a special training in relieving foor troubles and in fitting footwear correctly under Dr. Wm. M. Scholl, the well-known foot authority.

Mr. Barbikas gave some interesting data about feet. He said that seven out of ten persons suffer from some form of foot trouble. It was not necessary, he also said, for anyone to wear larger size shoes in order to secure foot comfort. Any shoe, he declared, can be made an anatomical shoe by simply fitting the proper Dr. Scholl appliance in it. There need be no sacrifice of style.

People troubled with corns, callouses, bunions, flat foot, weak ankles, will have an opportunity during this week of learning how thousands of others have been benefitted through the aid of Dr. Scholl's Foot Comfort Appliances.

"We are in this nation-wide movement," he said, "because it will show to our customers how needless are their foot sufferings." Dr. Scholl's appliances are thoroughly scientific. There is one for every foot trouble. Not only will they relieve pain and provide comfort, but they make shoes wear longer and keep their shape.

Mr. Barbikas said that after Foot Comfort Week you would see fewer people limping about with some sort of foot trouble.

B.-B. SHOE STORE
720 MACDONALD AVENUE

Final Scenes Of Eucharistic Congress To Be Held Today In Mundelien Illinois

(Continued from Page 1)

ners fluttering proudly before them.

They filled the same benches that were first occupied by their little brothers and sisters on Children's Day, then by their mothers and grandmothers on Women's Day, and finally by their fathers and other male kin in the night meeting of Tuesday night. They raised the total of worshippers before the golden shrine since the congress opened to at least 500,000, and this takes no account of those who drank of the spiritual waters each day from beyound the gates of Soldier's Field.

PILGRIMAGE STARTS

The meeting today had no sooner dispersed than the pilgrimage to Mundelein began. The great cardinals of the church, led by Bonzano, who was present at the meeting today as usual, left Chicago in their imposing red train, the same that rolled across the land like a ball of fire bearing them from New York to Chicago.

The lay pilgrims began moving by train and motor car, by buggy, and wagon, and bicycle. Some even walked. Mundelein, which was formerly knows as Area, is small, and accomodations are scant. Thousands were camped last night, like gypsies, over the surrounding countryside, little fires popping out of the darkness of the night as some of them prepared food.

HISTORIAL EVENT

This pilgrimage is something for history to relate. We read of many incidents accounted of historical import which happened ages ago that are trivial in size and significance to the extraordinary march of the Catholics on Mundelein. The little town was named for George Cardinal Mundelein, who came out of Brooklyn to Chicago, to become one of the most beloved churchmen this big city has ever known, and who is considered the moving spirit of the congress.

The old time land rushes of the early days of Oklahoma, and the Indian territory, the bold stampedes of Klondyke and Nevada, lured thousands burning with the hope of material reward. But America, and probably no other country, has ever before seen a pilgrimage of men and women into the hundreds of thousands, enduring some little discomfort along the line of march, yet looking only for spiritual solace at the end of their journey.

Some estimate that there will be 750,000 at St. Mary of the Lake, which is a $10,000,000 university development at Mundelein, covering 1200 acres. The university fronts on an artificial lake. Around this lake after solemn high mass, the procession, with Cardinal Bonzano bearing the consecrated host, will march, traveling a distance of some three miles.

IMPRESSIVE SCENE

The ostensorium containing the host will be borne under a white silk canopy, with forty acolytes bearing censers preceding it.

This procession, which produces the final tremendous moment of the Eucharistic Congress, was once prohibited when the congress met in London, and has encountered opposition in other cities. There is nothing in the nature of opposition in Chicago.

But all that is really the story of tomorrow. The story of today is the gathering of the Catholic youth at Soldier's Field, with the sloping stands again packed, and with men and women occupying the most precarious perches under the great columns of the stadium. The memory persists of old pictures of the great arenas of ancient Rome, with the spectators sprawled over the parapets, and peering down from the galleries, as the gladiators met in the pit below.

DOUGHERTY PRESIDES

His Eminence, Dennis Cardinal Dougherty, of Philadelphia, a square cut, solid looking man, was presiding today, and he made an address of great eloquence. In the meantime, in different churches of the city, there were meetings of the Spanish-Portuguese, of the Slovenian, and Greek, and Belgian sections of the Congres.

This congress has been so tremendous that it is doubtful if it will ever be fully written in a manner that will make its size and magnificence fully understandable, and appreciated. It would require a volume to tell in detail of any one of the four great gatherings in Soldiers' Field alone, to properly piece in the color, and the minutiae, so to speak of the thing. There are present in Chicago hundreds of men any one of whom would ordinarily be worth a column in any newspaper, as a matter of news, or what they call human interest, but they have been passed with the scantest notice.

The governor of the great state of New York, a potential candidate for president, and as a rule a man of considerable newspaper consequence, wherever he goes, walkd into the field one day, aroused a brief flurry of attention, then faded into the crowd and was completely lost. It is big—big beyond individuals, politics, or any consideration other than spiritual devotion, and the church.

One again felt its almost overpowering proportions looking over the vast assemblage in Soldiers' Field today, yet this crowd probably lacked some thousands of the numbers of the other crowds that have flooded across Grant Park and down the slope of ground into the huge enclosure. There were some vacant seats to be seen in the stands.

GIRLS ATTEND

The field was closely packed, however, by beautiful young girls, the very flower of the flock of the Chicago diocese, on one side, and by fresh cheeked, clean limbed young men, the pride of the middle west, on the other. The girls wore hats and dresses of different colors, and their section of the field suggested a vast bed of posies, a simile that has been frequently used but which applied again today. All the old adjectives and the old phrases have to be brought into play to give a reader even a casual idea of the gathering.

Many of the boys wore these little college skull caps quartered into colored sections with the colors of their schools. There were more mature, and far more sedate young fellows from the seminaries who displayed no colors. But there was a general collegiate atmosphere to the proceedings, what with the bands blasting away on lively airs, a hum of conversation before the mass began, and one wouln't have been much surprised if a section of the bleachers had hit up a long cheer for the team.

STUDENTS ATTEND

The student bodies of the different schools marched in together the girls shepherded by the nuns who teach them, and who sat with them in the field seats, the boys marshalled by the Jesuit priests and the Christian Brothers. Each student body had its school flag flaunting ahead, St. Mel high, Rosary high, St. Joseph's College Academy, De La Salle, Holy Trinity high, St. Patrick's, and so on, and as they were seated, they planted their flags over their sections, to flap there in the light breeze of another gorgeous summer day.

The immaculate high school girls wore flaming red hats, very wide, with white collars, and dark frocks. As they sat almost in the center of the girls' side of the Field, they presented the aspect of a patch of poppies. The girls of Alvernia high were in white from head to foot. The banners of the different schools were of every conceivable color, red, and green, and blue, and purple—most of them silk, and lettered in gold, and very imposing, indeed.

The school bands were briskly uniformed, some presenting rather novel ideas in that direction. The St. Mel's bandmen wore white sailor's hats, white shirts, and dark trousers. They played with great vim.

30,000 VOICES

Thirty thousand young voices lifted in one great chorus as they sang "Kyrie Eleison," with Otto Singenberger, the director of music throughout the congress, waving his baton at them from the music loft. Singenberger did not wear his white uniform with the red edged sleeves today, He must have felt some elation over his task today as his father composed the music of the Mass of St. Francis.

The celebrant of the mass was Right Reverend Edward F. Hoban, auxiliary bishop of Chicago. Cardinal Czernoch, of Hungary, was the first speaker of the day. Followed by Cardinal Dougherty. While Cardinal Dougherty was speaking the Papal Legate, Cardinal Bonzano, arrived with his suite, and with several of the other cardinals, and they marched up the red velvet pathway and took theier accustomed stations, Cardinal Dougherty keeping on with his address as they moved.

He got a big hand at the conclusion of his address. This crowd today was a particularly friendly, exhuberant crowd. It was properly reverent, but it was not awed. It appeared to enjoy the speaking, and the radio seemed to be working with greater clarity, so they heard everything that was said.

The Most Reverend George Gauthier, D. D., archbishop of Montreal, was the next speaker, and he, too, proved an eloquent man. He traced the triumph of the Eucharistic Congress in Chicago back to the efforts of the early Canadian missionaries.

The official hymn of the congress, called "The Nation's Consecration" was sung by the students. The words were written by Sister Mary of the Angels, the music was composed by Kate Vannah. Then Hon. Joseph Scott, of Pasadena, California, a Knight of St. Gregory, addressed the gathering, "as a humble and inconsequential layman."

Scott has a good strong voice as he poured it into the microphone in the red draped speaker's stand high up on the green pyramid of lumber that supports the golden shrine, his words swept to the far reaches of the stadium. He is white haired, emphatic. When he mentioned the name of Bonzano, the crowd applauded furiously.

The subject of his address was "The Eucharist—A Factor of National Life." What greater influence, he asked, could possibly be exerted for the welfare of mankind. In vain do we struggle for temporal or spiritual advantage if we eat not the flesh and drink not the blood of the Son of God.

As suual, the western pavilion was given over to the nuns, and as usual it was well filled. As the morning wore on the sun got quite hot, and most of the sisters had newspapers draped over their bonnets as protection against the heat. Only those in the back rows raised umbrellas. On other days the umbrellas were raised all over the stand, but they interfered with the view of those in back.

It was an odd spectacle, that pavilion of nuns with the newspapers over their heads. Of all the spectators who have passed through the gates of Soldiers' Field the past few days, the sisters have perhaps most enjoyed and appreciated the proceedings. It has been the event of their cloistered lives.

Most of them joined the pilgrimage to Mundelein at the close of the mass today. Many of the seminarians who were at Soldiers' Field today will take more or less part in the proceedings at St. Mary of the Lake.

FLAG RAISING

The ceremonies this morning were opened with a flag raising. A color guard of marines from the Great Lakes came in carrying a huge American flag by the hem, and preceded by the De La Salle band. They proceeded to a tall flag staff in the rear of the shrine, and as the band struck up "The Star Spangled Banner," the great crowd rose, and began singing.

Slowly the flag crept up the staff until it reached the top as the last notes of the National Anthem were falling over the field, and the crowd applauded. Then the young people turned to listen respectfully to Cardinal Czernoch, though he spoke in his native tongue, and few present understood his words.

The last speaker of the day was Archbishop Austin Dowling, of St. Paul, another eloquent man, then the mass proceded to its solemn conclusion, the last mass to be said at that great altar, and the concluding touch so far as Chicago is concerned of this never-to-be-forgotten congress.

Ingraham Final Rites Are Held

With Rev. Frank A. Woten officiating, funeral services were conducted in the Wilson and Kratzer funeral chapel yesterday afternoon for Mrs. Sadie Ingraham. Interment was in Sunset View cemetery.

Mrs. Ingraham who was 52 years of age was a native of Ohio and a resident of Richmond during the past eight years. She is survived by her husband, William E. Ingraham and a son, Clarence Ingraham, both of Richmond and was the sister of Patrick, Sylvester George and Thomas Cashen ail of Ohio.

Members of the Acantha chapter, Order of Eastern Star, of which she was a member, were present at the services yesterday. She was also a member of Contra Costa temple, Pythian Sisters.

BIRTH CERTIFICATE

A birth certificate for Deonesia Bullas, born to Mr. and Mrs. Mitchell Bullas, 32 Thirty-seventh st., was filed by City Health Officer Dr. C. R. Blake yesterday.

TENDER FEET

TENDER FEET. Aching, burning, swollen, shoe-chafed feet. The minute you put your feet into a "Tiz" bath you feel pain being drawn out and comfort just soaking in. "Tiz" draws out the poisons and acids that cause foot misery. It is almost magical.

"Tiz" takes all the soreness out of corns and callouses. Get a box of "Tiz" at any drug or department store. End foot torture forever—wear smaller shoes, keep your feet fresh, sweet, comfortable.

Bathe Them in TIZ

LEGAL NOTICES

NOTICE OF SALE OF PROPERTY DELINQUENT FOR NON-PAYMENT OF BOND NO. 30, SERIES NO. 139

Issued for the improvement of Burbeck Avenue, 16th, 17th, 18th, 20th and 22nd Streets.

Default having been made in the payment of the following named coupons:

Princ. due Jan 2, 1926, $26.12; Int. due July 2, 1926, $1.83; Int. due Jan. 2, 1926, $1.83, and the holder of said bond having demanded in writing that the City Treasurer of the City of Richmond proceed to advertise and sell the lot or parcel of land mentioned in the said bond.

Now, therefore, I give notice that I will on the 16th day of July, 1926, at the hour of 10 o'clock a. m., of said day, sell at public auction the lot or parcel of land mentioned in said bond, or so much thereof as may be necessary at the office of the City Treasurer, 535 Macdonald Avenue, Richmond, California, unless the amount due on said bond and the accrued interest thereon together with the cost of the publication of this notice are paid; and that I will so sell the same to the person who will take the least amount of said lot or parcel of land and pay the full amount of unpaid principal and interest on said bond, together with cost of publication.

The lot or parcel of land mentioned in said bond, and to be sold, is more particularly described to-wit: Lot No. 19 Block No. 8 as delineated and so designated upon that certain map entitled "Brown Andrade Tract' filed in the office of the Recorder of Contra Costa County, State of California on the 3rd day of April, 1908, facing on Burbeck Avenue, sometimes known as Block 6; said property is situate in the City of Richmond, County of Contra Costa, State of California.

The amount due on said bond up to the date of this notice is as follows:

Due on the Principal thereof Fifty-two and 24-100 Dollars.

Due on account of interest Five and 35-100 Dollars.

Due on account of penalty Two and 98-100 Dollars.

Total amount due on said bond Sixty and 57-100 Dollars.

In order to avoid this sale, payment of the total amount above named will be required together with the cost of publication made before such payment and the additional interest accruing up to the date of payment.

In the event of sale, such sale will include interest in addition to the above total amount due accruing up to date of sale, the cost of publication of notice of sale, and one dollar for the issuing of certificate of sale.

The Record Herald is designated as the newspaper in which this notice shall be published.

Dated June 21, 1926.

I. R. VAUGHN
Treasurer of the City of Richmond.
First publication, June 23, 1926.
Last publication, June 24, 1926.

NOTICE OF SALE OF PROPERTY DELINQUENT FOR NON-PAYMENT OF BOND NO. 31, SERIES NO. 139

Issued for the improvement of Burbeck Avenue, 16th, 17th, 18th, 20th and 22nd Streets.

Default having been made in the payment of the following named coupons:

Princ. due Jan. 2, 1926, $52.08; Int. due July 2, 1925, $3.64; Int. due Jan. 2, 1926, $3.64, and the holder of said bond having demanded in writing that the City Treasurer of the City of Richmond proceed to advertise and sell the lot or parcel of land mentioned in the said bond.

Now, therefore, I give notice that I will on the 16th day of July, 1926, at the hour of 10 o'clock a. m., of said day, sell at public auction the lot or parcel of land mentioned in said bond, or so much thereof as may be necessary at the office of the City Treasurer, 535 Macdonald Avenue, Richmond, California, unless the amount due on said bond and the accrued interest thereon together with the cost of the publication of this notice are paid, and that I will so sell the same to the person who will take the least amount of said lot or parcel of land and pay the full amount of unpaid principal and interest on said bond, together with cost of publication.

The lot or parcel of land mentioned in said bond, and to be sold, is more particularly described to-wit: Lot No. 20 Block No. 8 as delineated and so designated upon that certain map entitled "Brown Andrade Tract" filed in the office of the Recorder of Contra Costa County, State of California on the 3rd day of April, 1908 facing on Burbeck Avenue, sometimes known as Block 6; said property is situate in the City of Richmond, County of Contra Costa, State of California.

The amount due on said bond up to the date of this notice is as follows:

Due on the Principal thereof One Hundred Four and 16-100 Dollars.

Due on account of interest Ten and 70-100 Dollars.

Due on account of penalty Five and 94-100 Dollars.

Total amount due on said bond One Hundred Twenty and 80-100 Dollars.

In order to avoid this sale, payment of the total amount above named will be required together with the cost of publication made before such payment and the additional interest accruing up to the date of payment.

In the event of sale, such sale will include interest in addition to the above total amount due accruing up to date of sale, the cost of publication of notice of sale, and one dollar for the issuing of certificate of sale.

The Record Herald is designated as the newspaper in which this notice shall be published.

Dated June 21, 1926.

I. R. VAUGHN
Treasurer of the City of Richmond.
First publication, June 23, 1926.
Last publication, June 24, 1926.

NOTICE OF SALE OF PROPERTY DELINQUENT FOR NON-PAYMENT OF BOND NO. 37, SERIES NO. 144.

Issued for the improvement of Twenty-third Street.

Default having been made in the payment of the following named coupons:

Princ. due Jan. 2, 1926, $22.28; Int. due Jan. 2, 1926, $4.67; and the holder of said bond having demanded in writing that the City Treasurer of the City of Richmond proceed to advertise and sell the lot or parcel of land mentioned in the said bond.

Now, therefore, I give notice that I will on the 16th day of July, 1926, at the hour of 10 o'clock a. m., of said day, sell at public auction the lot or parcel of land mentioned in said bond, or so much thereof as may be necessary at the office of the City Treasurer, 535 Macdonald Avenue, Richmond, California, unless the amount due on said bond and the accrued interest thereon together with the cost of the publication of this notice are paid; and that I will so sell the same to the person who will take the least amount of said lot or parcel of land and pay the full amount of unpaid principal and interest on said bond, together with cost of publication.

The lot or parcel of land mentioned in said bond, and to be sold, is more particularly described to-wit: Lot No. 30 Block No. 14 as delineated and so designated upon that certain map entitled "Map of the Andrade Garden Tract" filed in the office of the Recorder of Contra Costa County, State of California on the 4th day of April, 1911; said property is situate in the City of Richmond, County of Contra Costa, State of California.

The amount due on said bond up to the date of this notice is as follows:

Due on the Principal thereof One Hundred Thirty-three and 68-100 Dollars.

Due on account of interest Nine and 10-100 Dollars.

Due on account of penalty Two and 70-100 Dollars.

Total amount due on said bond One Hundred Forty-five and 48-100 Dollars.

In order to avoid this sale, payment of the total amount above named will be required together with the cost of publication made before such payment and the additional interest accruing up to the date of payment.

In the event of sale, such sale will include interest in addition to the above total amount due accruing up to date of sale, the cost of publication of notice of sale, and one dollar for the issuing of certificate of sale.

The Record Herald is designated as the newspaper in which this notice shall be published.

Dated June 21, 1926.

I. R. VAUGHN
Treasurer of the City of Richmond.
First publication, June 23, 1926.
Last publication, June 24, 1926.

NOTICE OF SALE OF PROPERTY DELINQUENT FOR NON PAYMENT OF BOND NO. 28, SERIES NO. 134

Issued for the improvement of Twenty-fourth and Twenty-sixth streets and Andrade Boulevard.

Default having been made in the payment of the following named coupons:

Princ. due Jan. 2, 1926, $19.33; Int. due July 2, 1925, $3.39; Int. due Jan. 2, 1926, $3.39 and the holder of said bond having demanded in writing that the City Treasurer of the City of Richmond proceed to advertise and sell the lot or parcel of land mentioned in the said bond.

Now, therefore, I give notice that I will on the 16th day of July, 1926, at the hour of 10 o'clock a. m., of said day, sell at public auction the lot or parcel of land mentioned in said bond, or so much thereof as may be necessary at the office of the City Treasurer, 535 Macdonald Avenue, Richmond, California, unless the amount due on said bond and the accrued interest thereon together with the cost of the publication of this notice are paid; and that I will so sell the same to the person who will take the least amount of said lot or parcel of land and pay the full amount of unpaid principal and interest on said bond, together with cost of publication.

The lot or parcel of land mentioned in said bond, and to be sold, is more particularly described to-wit: Lot No. 12 Block No. D as delineated and so designated upon that certain map entitled "Map of Andrade Boulevard Tract" filed in the office of the Recorder of Contra Costa County, State of California on the 1st day of July, 1907; said property is situate in the City of Richmond, County of Contra Costa, State of California.

The amount due on said bond up to the date of this notice is as follows:

Due on the Principal thereof Ninety-six and 65-100 Dollars.

Due on account of interest Nine and 92-100 Dollars.

Due on account of penalty Two and 61-100 Dollars.

Total amount due on said bond One Hundred Nine and 18-100 Dollars.

In order to avoid this sale, payment of the total amount above named will be required together with the cost of publication made before such payment and the additional interest accruing up to the date of payment.

In the event of sale, such sale will include interest in addition to the above total amount due accruing up to date of sale, the cost of publication of notice of sale, and one dollar for the issuing of certificate of sale.

The Record Herald is designated as the newspaper in which this notice shall be published.

Dated June 21, 1926.

I. R. VAUGHN
Treasurer of the City of Richmond.
First publication, June 23, 1926.
Last publication, June 24, 1926.

NOTICE OF SALE OF PROPERTY DELINQUENT FOR NON-PAYMENT OF BOND NO. 37, SERIES NO. 134.

Issued for the improvement of Twenty-fourth and Twenty-sixth streets and Andrade Boulevard.

Default having been made in the payment of the following named coupons:

Princ. due Jan. 2, 1926, $3.83; Int. due July 2, 1925, .65; Int. due Jan. 2, 1926, .65, and the holder of said bond having demanded in writing that the City Treasurer of the City of Richmond proceed to advertise and sell the lot or parcel of land mentioned in said bond.

Now, therefore, I give notice that I will on the 16th day of July, 1926, at the hour of 10 o'clock a. m., of said day, sell at public auction the lot or parcel of land mentioned in said bond, or so much thereof as may be necessary at the office of the City Treasurer, 535 Macdonald Avenue, Richmond, California, unless the amount due on said bond and the accrued interest thereon together with the cost of the publication of this notice are paid; and that I will so sell the same to the person who will take the least amount of said lot or parcel of land and pay the full amount of unpaid principal and interest on said bond, together with cost of publication.

The lot or parcel of land mentioned in said bond, and to be sold, is more particularly described to-wit: Lot No. 8 Block No. E as delineated and so designated upon that certain map entitled "Map of Andrade Boulevard Tract" filed in the office of the Recorder of Contra Costa County, State of California on the 1st day of July, 1907; said property is situate in the City of Richmond, County of Contra Costa, State of California.

The amount due on said bond up to the date of this notice is as follows:

Due on the Principal thereof Nineteen and 15-100 Dollars.

Due on account of interest One and 95-100 Dollars.

Due on account of penalty Fifty-one Cents.

Total amount due on said bond Twenty-one and 61-100 Dollars.

In order to avoid this sale, payment of the total amount above named will be required together with the cost of publication made before such payment and the additional interest accruing up to the date of payment.

In the event of sale, such sale will include interest in addition to the above total amount due accruing up to date of sale, the cost of publication of notice of sale, and one dollar for the issuing of certificate of sale.

The Record Herald is designated as the newspaper in which this notice shall be published.

Dated June 21, 1926.

I. R. VAUGHN
Treasurer of the City of Richmond.
First publication, June 23, 1926.
Last publication, June 24, 1926.

NOTICE OF SALE OF PROPERTY DELINQUENT FOR NON-PAYMENT OF BOND NO. 36, SERIES NO. 134.

Issued for the improvement of Twenty-fourth and Twenty-sixth streets and Andrade Boulevard.

Default having been made in the payment of the following named coupons:

Princ. due Jan. 2, 1926, $3.83; Int. due July 2, 1925, .65; Int. due Jan. 2, 1926, .65, and the holder of said bond having demanded in writing that the City Treasurer of the City of Richmond proceed to advertise and sell the lot or parcel of land mentioned in said bond.

Now, therefore, I give notice that I will on the 16th day of July, 1926, at the hour of 10 o'clock a. m., of said day, sell at public auction the lot or parcel of land mentioned in said bond, or so much thereof as may be necessary at the office of the City Treasurer, 535 Macdonald Avenue, Richmond, California, unless the amount due on said bond and the accrued interest thereon together with the cost of the publication of this notice are paid; and that I will so sell the same to the person who will take the least amount of said lot or parcel of land and pay the full amount of unpaid principal and interest on said bond, together with cost of publication.

The lot or parcel of land mentioned in said bond, and to be sold, is more particularly described to-wit: Lot No. 29 Block No. 14 as delineated and so designated upon that certain map entitled "Map of the Andrade Garden Tract" filed in the office of the Recorder of Contra Costa County, State of California on the 4th day of April, 1911; said property is situate in the City of Richmond, County of Contra Costa, State of California.

The amount due on said bond up to the date of this notice is as follows:

Due on the Principal thereof One Hundred Thirty-three and 68-100 Dollars.

Due on account of interest Nine and 10-100 Dollars.

Due on account of penalty Two and 70-100 Dollars.

Total amount due on said bond One Hundred Forty-five and 48-100 Dollars.

In order to avoid this sale, payment of the total amount above named will be required together with the cost of publication made before such payment and the additional interest accruing up to the date of payment.

In the event of sale, such sale will include interest in addition to the above total amount due accruing up to date of sale, the cost of publication of notice of sale, and one dollar for the issuing of certificate of sale.

The Record Herald is designated as the newspaper in which this notice shall be published.

Dated June 21, 1926.

I. R. VAUGHN
Treasurer of the City of Richmond.
First publication, June 23, 1926.
Last publication, June 24, 1926.

NOTICE OF SALE OF PROPERTY DELINQUENT FOR NON-PAYMENT OF BOND NO. 36, SERIES NO. 144.

Issued for the improvement of Twenty-third Street.

Default having been made in the payment of the following named coupons:

Princ. due Jan. 2, 1926, $22.28; Int. due Jan. 2, 1926, $4.67, and the holder of said bond having demanded in writing that the City Treasurer of the City of Richmond proceed to advertise and sell the lot or parcel of land mentioned in the said bond.

Now, therefore, I give notice that I will on the 16th day of July, 1926, at the hour of 10 o'clock a. m., of said day, sell at public auction the lot or parcel of land mentioned in said bond, or so much thereof as may be necessary at the office of the City Treasurer, 535 Macdonald Avenue, Richmond, California, unless the amount due on said bond and the accrued interest thereon together with the cost of the publication of this notice are paid; and that I will so sell the same to the person who will take the least amount of said lot or parcel of land and pay the full amount of unpaid principal and interest on said bond, together with cost of publication.

The lot or parcel of land mentioned in said bond, and to be sold, is more particularly described to-wit: Lot No. 14 as delineated and so designated upon that certain map entitled "Map of the Andrade Garden Tract" filed in the office of the Recorder of Contra Costa County, State of California on the 4th day of April, 1911; said property is situate in the City of Richmond, County of Contra Costa, State of California.

The amount due on said bond up to the date of this notice is as follows:

Due on the Principal thereof One Hundred Thirty-three and 68-100 Dollars.

Due on account of interest Nine and 10-100 Dollars.

Due on account of penalty Two and 70-100 Dollars.

Total amount due on said bond One Hundred Forty-five and 48-100 Dollars.

In order to avoid this sale, payment of the total amount above named will be required together with the cost of publication made before such payment and the additional interest accruing up to the date of payment.

In the event of sale, such sale will include interest in addition to the above total amount due accruing up to date of sale, the cost of publication of notice of sale, and one dollar for the issuing of certificate of sale.

The Record Herald is designated as the newspaper in which this notice shall be published.

Dated June 21, 1926.

I. R. VAUGHN
Treasurer of the City of Richmond.
First publication, June 23, 1926.
Last publication, June 24, 1926.

NOTICE OF SALE OF PROPERTY DELINQUENT FOR NON-PAYMENT OF BOND NO. 36, SERIES NO. 144.

Issued for the improvement of Twenty-third Street.

Default having been made in the payment of the following named coupons:

Princ. due Jan. 2, 1926, $22.28; Int. due Jan. 2, 1926, $4.67, and the holder of said bond having demanded in writing that the City Treasurer of the City of Richmond proceed to advertise and sell the lot or parcel of land mentioned in said bond.

Now, therefore, I give notice that I will on the 16th day of July, 1926, at the hour of 10 o'clock a. m., of said day, sell at public auction the lot or parcel of land mentioned in said bond, or so much thereof as may be necessary at the office of the City Treasurer, 535 Macdonald Avenue, Richmond, California, unless the amount due on said bond and the accrued interest thereon together with the cost of the publication of this notice are paid; and that I will so sell the same to the person who will take the least amount of said lot or parcel of land and pay the full amount of unpaid principal and interest on said bond, together with cost of publication.

The lot or parcel of land mentioned in said bond, and to be sold, is more particularly described to-wit: Lot No. 29 Block No. 14 as delineated and so designated upon that certain map entitled "Map of the Andrade Garden Tract" filed in the office of the Recorder of Contra Costa County, State of California on the 4th day of April, 1911; said property is situate in the City of Richmond, County of Contra Costa, State of California.

The amount due on said bond up to the date of this notice is as follows:

Due on the Principal thereof One Hundred Thirty-three and 68-100 Dollars.

Due on account of interest Nine and 10-100 Dollars.

Due on account of penalty Two and 70-100 Dollars.

Total amount due on said bond One Hundred Forty-five and 48-100 Dollars.

In order to avoid this sale, payment of the total amount above named will be required together with the cost of publication made before such payment and the additional interest accruing up to the date of payment.

In the event of sale, such sale will include interest in addition to the above total amount due accruing up to date of sale, the cost of publication of notice of sale, and one dollar for the issuing of certificate of sale.

The Record Herald is designated as the newspaper in which this notice shall be published.

Dated June 21, 1926.

I. R. VAUGHN
Treasurer of the City of Richmond.
First publication, June 23, 1926.
Last publication, June 24, 1926.

NOTICE OF RECEIPT OF ASSESSMENT ROLL AND MEETING OF BOARD OF EQUALIZATION.

NOTICE IS HEREBY GIVEN that the assessment books of the City of Richmond for the ensuing fiscal year will be in the hands of the Clerk of the City of Richmond and Ex-officio Clerk of the Board of Equalization of the City of Richmond, on and after Tuesday, the 6th day of July, 1926, and will be open to inspection by all persons interested until the final adjournment of the Board of Equalization.

That the Council of the City of Richmond, sitting as a Board of Equalization, will meet to equalize assessments at the Council Chamer of the Council of the City of Richmond, at the City Hall, No. 2555 Nevin Avenue in the City of Richmond, on Tuesday, the 6th day of July, 1926, and will continue in session thereafter from time to time until the business of equalization is disposed of, but not later than Monday, the 19th day of July, 1926.

That any person desiring a reduction in value of any property assessed to him shall make and file with the Board of Equalization a written application therefor, duly verified by the oath of such person or his agent, stating the facts upon which it is claimed that such reduction should be made.

That all such applications must be filed in the office of the undersigned clerk, on or before ten (10) o'clock A.M. on the 13th day of July, 1926.

That all applications for reductions will be heard by the Board of Equalization in the order of their filing, commencing at ten o'clock A. M. on Wednesday, the 14th day of July, 1926.

Dated this 22nd day of June, 1926.

A. C. FARIS
Clerk of the City of Richmond and Ex-officio Clerk of the Board of Equalization.
Pub. June 23-24, 1926.

DANCE
Every Wednesday and Saturday Evening
Memorial Ballroom

RICHMOND GARAGE
231 Ninth St. - - Phone 344
A Complete Service Garage For Any Make of Car
Official Headlight Testing Station
Try Us Once—You'll Come Again

SPORTS

MECHANICS BEAT BARREL HOUSE IN CLOSE GAME

NEAR BATTLE ENTERTAINS FANS AT GAME

Kress Slams Homer for Lone Tally of Barrel House Nine In Second Inning

The Barrel House almost pulled another surprise last night in their game with the Mechanics. For a while there it looked as if the Barrel House would take the game and come out of the cellar another notch. But when the game ended the score of 2 to 1 placed them way down again.

There was plenty to write about in last night's game and for a part of the battle it looked like some one was going to be murdered. Porky Cramer led the attack and was promptly sent to the showers.

It happened in the last of the fifth inning. Sears was at the plate with Cothran on second and Cramer on first. Sears promptly knocked to Lamarra who tagged Cothran at third and threw to second. Cramer was called out on a harbreadth decision.

Cramer didn't like the idea of being called out so he started to yell bloody murder! For a minute it looked as if Cramer was going to jump on Stolles' neck and then the rest of the players jumped to the rescue.

Still talking to himself and telling the world what a "terrible deal" he had received from Stolles' hand Cramer took a walk to the bench and then to the Machanics bench and appealed for justice. He was awarded with what is known as a fishy stare.

To get back to the action of the game. The Barrel House drew blood in the second inning when Kress drove a beautiful homer over the right field fence.

Up to the fourth inning the game was listless and neither team was able to bring in a run.

And then: Arlett went to the plate for the Mechanics and promptly slammed a double to deep center and scored on Borton's double to left. Borton started for third and was safe on Peters muff, Bartoli had reached first all okeh on fielder's choice.

Then some more fun began. Cothran balked or he didn't whichever the fans thought, but Spike said he did.

That balk was a fortunate play for the Machanics, it broke the tie and won the game.

The rest is nothing worth telling about.

'Wonder what the Refinery and the All Standards will do tonight?

A CLOSE ONE

Machanics

	AB	R	H	PO	A	E
Lamarra, ss	2	0	1	2	1	0
Butler, 3b	2	0	0	2	3	0
Arlett, 2b	3	1	2	1	2	1
Borton, 1b	2	1	2	5	0	0
Bartoli, c	3	0	0	7	1	0
Murray, cf	3	0	0	1	0	0
O'Rourke, rf	3	0	0	1	0	0
Van Arsdale, lf	3	0	0	1	0	0
Kogler, p	3	0	0	0	1	1
Total	24	2	5	21	8	2

Barrel House

	AB	R	H	PO	A	E
Cramer, 1b	3	0	1	6	0	0
Yore, cf	3	0	0	2	0	0
Sears, 2b	4	0	0	2	1	0
Peters, 3b	3	0	0	0	5	1
Wetzell, rf 1b*	3	0	2	3	0	0
Kress, ss	3	1	1	2	4	0
Rubke **	1	0	0	0	0	0
Torson, lf	3	0	1	0	0	0
Vianni, c	3	0	0	4	0	0
Cothran, p	2	0	1	1	1	0
Jensen, rf ***	1	0	0	1	1	0
Total	28	1	6	21	12	1

*Wetzel took Cramers place in sixth inning.

**Rubqe batted for Torson in Seventh.

***Jensen went to right in Sixth.

SUMMARY

Two base hits: Arlett, Borton, Wetzel (2). Home runs: Kress. Earned Runs: Mechanics 2, Barrel House 1. Left on basees: Mechanics 4, Barrel House 6. Passed balls: Bartoli 2. Double plays: Butler to Arlett. First on errors: Barrel House 2; Mechanics, 0. Balks: Cothran. First on balls: off Cothran 1; Kogler 2. Struck out by Cothran 3; Kogler 5. Sacrifice hits: Butler. Stolen bases: Cramer, Kress. Murray. Time of game one hour, 25 minutes. Umpires: Stolle and Elder. Scorer J. W. Dietrich.

PLAY BY PLAY

FIRST INNING

Mechanics: Lamarra walked. Butler sacrificed, Cothran to Sears. Arlett popped to Wetzel. Borton out, Sears to Cothran. No runs, no hits, no errors.

Barrel House: Cramer flied to Van Arsdale. Yore walked. Sears fanned. Peters flied to Murray. No runs, no hits, no errors.

SECOND INNING

Mechanics: Bartoli fouled to Cramer. Murray out, Kress to Cramer. O'Rourke out, Peters to Cramer. No runs, no hits, no errors.

Barrel House: Wetzel out, Butler to Borton. Kress homed over upper right field fence. Torson singled to right. Vianni flied to O'Rourke. Cothran struck out. One run, two hits, no errors.

THIRD INNING

Mechanics: Van Arsdale flied to Kress. Kogler out. Kress to Cramer. Lamarra flied to Yore. No runs, no hits, no errors.

Barrel House: Cramer singled to center. Stole second. Yore struck out. Cramer took third on passed ball. Sears out, Kogler to Butler. Peters out, Butler to Borton. No runs, one hit, no errors.

FOURTH INNING

Mechanics: Butler out, Peters to Cramer. Arlett daubled to deep center. Arlett scored on Borton's double to left. Borton safe on third when Peters muffed the throw. Bartoli safe at first. Borton scored and Bartoli took second on Cothran's balk. Bartoli caught off second on fielder's choice, Peters to Cears. Murray safe. Murray stole second. O'Rourke whiffed. Two runs, two hits, one error.

Barrel House: Wetzel doubled to left. Caught at third on fielder's choice, Lamarra to Butler. Kress safe. Kress out stealing second, Bartoli to Lamarra. Torson safe on third strike and passed ball. Vianni struck out. No runs, one hit, no errors.

FIFTH INNING

Mechanics: Van Arsdale out, Feeters to Cramer. Arlett whiffed. Lamarra singled to right. Yore made sensational catch of Butler's fly. No runs, one hit, no errors.

Barrel House: Cothran singled to infield. Safe with Cramer when Arlett muffed Lamarra's toss for forced play. Yore struck out. Sears forced Cathran at third and Cramer at second, Butler to Arlett. No runs, one hit, one error.

SIXTH INNING

Cramer thrown out. Wetzel takes first and Jenson right field.

Mechanics: Arlett singled to left. Borton singled to right. Arlett out rying to come home on play, Jensen to Kress to Vianni. Bartoli out, Peters to Wetzel. Murray flied to Jensen. No runs, two hits, no errors.

Barrel House: Peters out, Arlett to Borton. Weetzel doubled to left. Kress safe on Kogler's error. Rubke batted for Torson. Kreess stole second. Rubke out, Borton unassisted. Vianni out, Arlett to Borton. No runs, one hit, one error.

SEVENTH INNING

Mechanics: O'Rourke out, Kress to Wetzel. Van Arsdale flied to Kress. Kogler fanned. No runs, no hits, no errors.

Barrel Housee: Cothran walked. Jensen flied to Borton. Yore struck out. eSars popped to Lamarra. No runs, no hits, no errors.

New York's Forty-second street has just finished celebrating its 100th anniversary, but after you've fallen down a few excavations for new buildings you are inclined to tell it to act its age.

NOTICE

I am now prepared to continue my marcelling at my home on 18th and Clinton Ave.. 1759 Clinton Ave. Phone Rich. 1627-W.

MRS. NECA WALKER

Formerly with Richmond Health and Beauty Salon

Oat and Barley Straw

CHOICE RABBIT HAY AT LAMBRECHTS

Phone Richmond 1058

U. S. GOLFERS LEAD BRITISH OPEN MATCHES

(By Universal Service)
Secial Cable Dispatch

ST. ANNES AND LYTHAM, June 23.—Five American golfers were bunched at the head of the field when the first day of medal play in the British open tournament ended here this evening.

Walter Hagen, twice holder of the British open title and known as America's premier match player, led the field with a 68, a score which set a new record for the St. Annes and Lytham course.

The veteran "Wild" Bill Melhorn, whose 70 in the morning round, was the early sensation of the tournament, was a close second to Hagen. Fred McLeod and Al Watrous, were tied for third place with 71 and just behind them in fourth place was Bobby Jones, America's amateur champion who had been a strong favorite for the present title, with a 72.

R. A. Whitcombe and Tom Wilson, with 73's were the leaders among the ranks of the defending Britishers.

Emmett French, one of America's leading professions, remained within the select circle with a 76 and Cyril Walker played well for 79. Arthur Havers, one of the British favorities took a 75. Abe Mitchell, who was Britain's main hope, proved a great disappointment, turning in a 78.

Hagen, the American professional champion, mixed a series of startling threes and fours on his outward course to give him a remarkable 32. Three fives crept into his inward card and moved the total to 36.

Melhorn, who played his usual strong game raised high hopes in the hearts of a block of the club attendants who had backed him to win the tournament at 200 to 1 odds, when he came in with a 70.

Hagen's card:
Out .....3-3-4-4-3-4-4-4-3—32
In .....3-5-4-5-4-3-3-5-4—36—68
Melhorn's card:
Out .....3-3-4-4-3-5-5-4-3—34
In .....4-4-4-5-4-3-5-4—36—70

Watts Gunn, the youthful Atlanta star was a bit erratic and turned in a pair of 41's for an 82. Joe Kirkwood, went around on a 40 and a 41 to understroke his fellow countryman by one, with an 81. Tommy Armour Waswell up among the leaders with his 74, and George Van Elm, the brillant young Los Angeles golfer, was one stroke behind him with a 75.

Cyril Walker, formerly American open champion, had a off day turning in a 40 and a 39 for a 79.

Bobby Jones was in no way helped by the fact that he was offered little competition during his round. The American amateur champion, who had played so spectactacularly during the qualifying rounds, played steadily today but lacked his periodic brilliance.

Jones' Card:
Out .....4-4-4-4-3-5-5-4-4—37
In .....4-5-3-5-4-3-4-3—35—72

Roland Makenzie, the Washington start, went around with the Argentine player, Jurado, taking two more strokes than Jurado for a 79.

Other scores follow:
P. F. Weston 79
Harry Vardon 80
William Tulloch 82

Miss Rena McDonald Breaks Shot Put Record at New England A. A. U. Girl's Championship Meet

Miss McDonald is an athletic enthusiast and does not confine her efforts at record-breaking to the shot put event. Her ambition is to be an all-around athlete. She is shown here setting a new eight-pound shot put mark of 31 feet 7 inches at the recent New England girls' championship meet.

CLASS B. ELK PIN CRASHERS BEAT S. F. TEAM

The Richmond Class B Elks Bowlers took the strong San Francisco team down the line in two out of three hot and heavy games at the Seventh Street alley last night. No one of the trans-bay team made a total of 500 pins while three of the Richmond bowlers, namely Griffin, Red Newell and Brown, crossed this mark.

RICHMOND ELKS

Brown	163	152	187—502
Newell	182	150	169—501
O'Rourke	142	138	139—419
Burns	130	170	143—443
Griffin	169	178	168—515
Totals	786	788	806-2380

SAN FRANCISCO ELKS

Deasy	126	145	150—421
L. Alexander	161	135	175—471
Kleser	156	116	180—452
Lotz	128	159	179—466
Hartman	154	150	127—431
Totals	725	705	811-2241

STANDINGS IN S. O. LEAGUE

	W.	L.	Pct.
Mechanics	7	1	.875
Refinery	4	2	.667
All Standards	2	4	.334
Barrel House	1	7	.125

James Sherlock	76
Duncan McCulloch	79
W. Holley	84
Claude Gray	82
Thomas Howard	79
C. H. Corlett	77
Hugh Roberts	80
John Sullivan	79

Shoe repairing of the better kind at Petersen's. 314 Macdonald ave. tf.

Baseball Dope

PACIFIC COAST LEAGUE

	W.	L.	Pct.
Los Angeles	46	29	.613
Missions	40	37	.519
Sacramento	40	37	.519
Oakland	38	36	.514
Portland	38	40	.487
Seattle	38	41	.481
Hollywood	36	42	.462
San Francisco	32	46	.410

Yesterday's Results
Sacramento 7, San Francisco 3.
Portland 3, Oakland 1.
Missions 6, Los Angeles 5.
Seattle 6, Hollywood 4.

How The Series Stands
Sacramento 2, San Francisco 0.
Portland 2, Oakland 0.
Missions 2, Los Angeles.
Seattle 1, Hollywood 1.

Today's Games
Hollywood at Seattle.
Sacramento at San Francisco.
Portland at Oakland.
Missions at Los Angeles.

Next Week's Games
Sacramento at Los Angeles.
Missions at Seattle.
Hollywood at Portland.
Oakland at San Francisco.

AMERICAN LEAGUE

	W.	L.	Pct.
New York	44	19	.698
Chicago	36	29	.554
Philadelphia	35	29	.547
Cleveland	35	30	.538
Detroit	33	32	.475
Washington	29	32	.475
St. Louis	25	39	.391
Boston	17	44	.297

Yesterday's Results
Chicago 5, Cleveland 3.
Washington-Philadelphia, rain.

NATIONAL LEAGUE

	W	L	Pct
Cincinnati	37	26	.587
Pittsburgh	34	24	.536
St. Louis	36	28	.563
Brooklyn	32	29	.525
Chicago	31	31	.500
New York	30	32	.484
Boston	23	37	.383
Philadelphia	21	37	.362

Yesterday's Results
St. Louis 6, Pittsburgh 2.
Chicago 5, Cincinnati 3, (10 innings.)
Brooklyn 3-6. oBston 1-4.
Philadelphia-New York, rain.

U. S. PLAYERS AT WIMBLEDON MEET ADVANCE

Special Cable Despatch

WIMBLEDON, ENGLAND, June 23—The badly thinned ranks of the United States net invaders survived today's tournament program without a casualty.

Howard Kinsey defeated E. Flaquer, the star Belgian player in a terriffic five set match, which furnished the feature encounter of the day, 6-2, 6-2, 5-7, 3-6, 6-1.

Miss Elizabeth Ryan, America's main hope in the women's division advanced easily to the third round by defeating Miss T. R. Clarke, 6-3, 6-2. Miss Ryan was never in danger and contented herself with remaining in the back court and outsteadying her opponent.

Mrs. Molla Mallory, former American national net champion swept through Miss Edgington of England, 6-2, 6-1. Mrs. Mallory, who won several tournaments in the London district, in order to tune up for the Wimbledon classic, seems to be stroking with her former power and decision.

Kinsey, upon whose shoulders now rest the task of upholding America's prestige as the leader of the tennis world, met a player on his game when he tackled Flaquer today. After the gallery was set for an uninteresting finish, Flaquer suddenly braced and took the third and fourth sets despite Kinsey's frantic counter attack.

The American made use of the superb court strategy for which he is famed to completely rout Flaquer in the fifth set to take the match.

Observing that his trick shots, the twisting lob and severely cut chop, were annoying the Belgian, Kinsey concentrated on these strokes sending a barrage of the twisters dipping across the net. The ruse quickly upset Flaquer's for the moment and Kinsey quickly rushed the net to take the final set 6-1.

Frosh: "But your sign says, 'First class hair cut, 35c' and here your're trying to soak me a half buck for one."

Tony: "Yes, I know, but you haven't got first class hair."

—Northwestern Purple Parrot.

60c Low Fare
Richmond San Francisco Auto Ferries
Foot passengers carried.
Dining room service on all trips.
Passengers: One way—20c
Roundtrip—35c
Commutation—$7.04 per month

RICHMOND PIER to SAN FRANCISCO Everyday	SAN FRANCISCO to RICHMOND PIER Everyday
6:45 am 1:10 pm	6:00 am 12:00 noon
8:15 am 2:45 pm	7:30 am 2:00 pm
9:45 am 4:25 pm	9:00 am 3:35 pm
11:15 am 6:00 pm	10:30 am 5:15 pm
..... 7:40 pm	..... 6:50 pm
9:30 pm Sundays and Holidays.	8:30 pm Sundays and Holidays.

Additional service Sundays and Holidays
Southern Pacific Lines

Sportographs

OAKS

Have the Oaks discovered a new wiz in the pitching line? Howard Craghead, a 19 year old youth for Fresno was given a chance in the game against Portland on Tuesday and he sure showed the fans that he has plenty of stuff on the ball. Craghead walked Prothero and then fed nine fast one to the next three batters who took their seat. Evidently the Oaks have a real pitcher now—if the kid doesnt' blow up.

WALTER MAILS

In spite of the fact that Walter Mails was scheduled by the sports writers to join the Portland Beavers he gave the baseball world a shock by being sent to the Seals, the cellar champions. The purchase of the great Walter was announced on Tuesday and it gave President Tom Turner of Portland a shock for he was figuring on adding Mails to his string.

BERRIES

Sammy Mandell is out for the title now being held by Rocky Kansas. Rocky had to be guaranteed $50.000 for the ten round battle, whether he wins, loses or fights to a draw and Mandell and his manager, Eddie Kane have scraped their wealth together and and have posted the necessary amount of moneey. Mandell and Kane have agreed to take 50 per cent of the gate receipts out of which they must pay Kansas the 50,000 berries and then take what is left.

CREWS

The crews of the ten universities are still hard at work at Poughkeepsie preparing for the big race to be staged there on on June 28. Washington held its workout the other day and in spite of the fact that the waters were rough as the sea in mid winter the Huskiees seemed to like it and plowed through the waters at a great clip.

GOLF

Eight pros and four amateurs teed off yesterday in the British open championship staged at St. Anne's-on-the-Sea in England to fight for the cup to be brought back to America. The matches this year will draw world attention for Long Jim Barnes, the American golfer took the cup last yecar and he is defending it this time against some of the beest golfers in the world, Bobby Jones, and Walter Hagen are given a boost by the sport writers who declare that either Walter or Bobby will take the cup.

Ironworkers To Play Antioch

When the Ironworkers meet the Antioch team the first half of the Three-C league will draw to a conclusion. The game will be staged at the First street diamond and it should draw a large attendance.

So far the Ironworkers haven't did so good. The boys have played a good brand of ball but one or two errors have always been their down fall.

However while there is life there is hope and the Ironworkers have plenty of hope and expect to start the second half out with nothing but victories.

MANY VISIT AVON LODGE

Since the day of it's official opening many hundreds of people have visited beautiful "Avon Lodge" in the Rheem Avenue District. This home, which is being given away for the benefit of the Church of Saint Paul building fund, is attracting much attention, due to its unique artistic design and the many modern and sensible features to be found in it. The Schrader Furniture Company have furnished the house for the period during which it will be on exhibition in a tasteful manner, which is arousing a great deal of admiration. The Faria Radio and Electric Co. of San Pablo will in a few days install a radio which will add to the pleasure of those visiting the home.

The home is open every evening from 6 o'clock on for inspection and a committee is always on hand to show the beauties of the home to the visitors. It is getting to be quite a popular thing to gather a crowd of friends and take a drive after dinner to "Avon Lodge" and many are going after their visit to the local show houses.

Among the outstanding parties visiting Avon Lodge will be the house warming to be given by the members of the local council of the Young Ladies Institute on next Wednesday evening. The council voted at their last meeting to accept the invitation of the committee to visit the home in a body. A committee of members residing in St. Paul's parish will act as hostesses on that evening.

Now we hear that big brewers and Anti-Saloon league officials are to go into conference to effect a prohibition compromise plan. Waiter, see what the boys in the back room will have.

Carpenters Look
3 Foot Stanly Rule—Very Special
49c Each
R. B. Dougall Hardware Co.
Corner 11th and Macdonald Phone Rich. 1

DOROTHY DARNIT — By Charles McManus

No matter what you may wish to buy or sell—make use of the Record-Herald's "Classified" columns. All ads are CLASSIFIED in groups to make this a quick finding section as well as a profitable one.

CLASSIFIED ADS

Unlimited opportunities present themselves daily in the form of "Classified" Ads. Do you take advantage of them? Today's opportunities are tomorrow's profits. Read them now.

ADVERTISING RATES CLASSIFIED

1c Per Word Per Day

Minimum Charge 35c

Classified Index:

1. Lodges and Meeting Notices.
2. Lost and Found.
3. Special Notice—Personals.
4. Help Wanted—Situations Wanted.
5. Automobiles.
6. Business Directory.
7. Business Opportunities, Investments.
8. For Rent—Rooms, Houses Apartments and Flats.
9. For Sale—Miscellaneous.
10. Wanted—Miscellaneous.
11. Real Estate for Sale.

1—Lodge and Meeting Notices

SONS OF ST. GEORGE—Gladstone Lodge, No. 531, meets first and third Tuesday at Memorial Hall at 8 o'clock p. m. Banner, Secretary; R. F. D. Box 147, Richmond, C. Badcock, president.

GOLDEN GATE COUNCIL, No. 3, Junior O. U. A., meets Wednesday nights, in the small hall in W. O. W. Hall. O. H. Benne, Recording Secretary, P. O. Box 1121 Richmond, Calif.

NATIVE SONS—Of Golden West, No. 217, Edward Peterson, Stege, President; R. H. Cunningham, Secretary 520 Ohio Street, Meeting nights, first and third Tuesday of the month. Meeting place, Redman hall Eleventh Street and Nevin.

KNIGHTS OF PYTHIAS — Richmond Lodge, No. 15 meets every Wednesday night at K. of P. hall, 5th St., near Macdonald. Visitors always welcome. Wm. E. Geach, C. C.; F. G. Blackhart, K. of R. and S.

3—Special Notices, Personals

MEADING CLUB, largest, most reliable for lonely people; confidential descriptions free in plain sealed envelope; thousands wealthy members; if sincere, write; established 20 years. Old Reliable Club (name copyrighted) Mrs. Wruble, Box 86, Oakland, Calif. 4 26 tf.

4—Help Wanted Situations Wanted

SITUATION WANTED — DAY work by hour. Phone 272-J. References given. Very capable.

PEOPLE WHO WANT TO EARN big money, short hours—See Mr. Muir at Miner Co. 2230 Macdonald Avenue. Up stairs between 9 and 10 a. m.

HELP WANTED — SALESMAN with car sell soap. Good wages. Apply 448 21st. St. 6 15 6t

WANTED—WOMAN, ABOUT 35 years of age to take over management of jewelry store, good position. Box "G", care of Record Herald. 6 20 tf.

Richmond Electro Plating Tableware Especially Percolators—Tea Sets
Gold, Silver, Nickel, Copper, Bronze and Brass Plating and Oxidizing. Household Hardware and Auto Parts Polished and Refinished. All work guaranteed.
R. BARDA, Prop.
581 3rd Street Phone Rich. 1992

6—Business Directory

SAFETY FIRST—
Your clothes are insured every moment they our out of your house.
C. O. D. CLEANERS AND DYERS
(Established 1909)
WORKS 2409 MACDONALD
PHONE RICH. 683

ZEB KNOTT
Sherwin-Williams Paints, Stains and Varnishes
All Grades of Wall Paper
PAINTING AND PAPER HANGING
319 North Seventh Street
ALL WORK GUARANTEED

I make and acknogledge all kinds of legal papers; deeds mortgages contracts, leases, etc. Homes for rent, fire insurance.
H. G. STIDHAM
NOTARY PUBLIC
168 Washington Avenue
Office Phone 868; Res. Phone 920

"LET MAYER DO IT" IF YOU want your old suit made like new. Phone 453; cleaning, mending, repairing, or pressing. Work called for and delivered. Mayer's American Cleaning Works, 1116 Macdonald Avenue 4 11 tf.

IF ANY RESIDENT OF RICHmond knows of families in distress or need, kindly report same to the Societies liandling relief. Phone Richmond 1340 or Richmond 835 3 25 tf.

7—Business Opportunities, Investments

$10.00 TO $50.00 QUICKLY To The Many Workers
Rates lowest. No security, no publicity. Best and most private terms. What National banks do for big business, we do for the man or the woman who works.
H. L. DRAKE.

HARDWOOD FLOORS AND LINoleum cleaned and waxed, Electrically polished. All work quaranteed. Phone Rich. 981-W. 5 4 1mo.

8—For Rent—Rooms. Houses, Apartments, Flats

2-3-4 ROOM APARTMENTS
FURNISHED & UNFURNISHED
RATES $25.00 TO $50.00

THE WESTDIN
24TH & RHEEM
STEAM HEATED—BEST IN CITY

THE ANDRADE
20TH & GAYNOR
STEAM HEATED

APPRAISAL & SALES CORPORATION
2234 Macdonald Ave. Phone R.2200

FOR RENT—FURNISHED 2-RM. apartments reasonable rent, free auto park. Ohio Apts. 303 Ohio Avenue. 66 3 12t

FOR RENT— OUR CAZADERO cottage for vacations, ideal place, rates reasonable. See H. H. Turley at 906 Macdonald ave., or phone Richmond 240. 6 6 tf.

FOR LEASE— STORE BUILDING at 1118 Macdonald Avenue, has been sold, by Mrs. W. H. Sanford, Realtor. Splendid location for any line of business. Plenty storage space, ample display room. For information, particulars, See Mrs. W. H. Sanford, Realtor, 2221 Macdonald Avenue, Richmond, Phone Richmond 927. 6 11 3t.

FOR RENT—THREE ROOM FURnished apt. Water free. $17.50 V. E. Thornton 2004 San Pablo ave., Berk. 3711, or any Richmond agent. 6 19 6t.

FOR RENT—ROOMS NICE AND clean. Hot and cold water. 634 Bissell ave. 6 22 1mo.

Used Cars For Sale

WHY WALK WHEN YOU CAN buy a good closed car for $50.00 down at Ford agency at 13th and Macdonald.

BARGAIN IN A TRUCK — 1923 Chevrolet, runs good, $75.00 down, easy terms on balance. See Ford Agency.

9—FOR SALE— Miscellaneous

WILL EXCHANGE— EQUITY IN four 3-room apt. 609 and 11 Richmond ave., for lot or ranch. Price $6500. Mortgage $4000. Owner 2004 San Pablo ave., or any Richmond Agent. 6 19 6t.

COATS, DRESSES, FURS, FUR COATS, Factory samples, sizes 14 to 54 huge stock! Dow's Wholesale Rooms, 133 Kearney rms. 306, S. F. 4 29 tf.

FOR SALE - SLIGHTLY USED B flat tenor saxophone. Box D1 Record-Herald. tf

FOR SALE— COMPLETE REAR end of a 1917 Hudson automobile. Call at 1008 Chanslor ave. 6 9 6t

11—Real Estate For Sale

BUY HOMES IN BERKELEY—Direct from builder, convenient for Richmond employees. R. C. Woodburn, 1625 Portland ave.; Phone Thornwall 4980. 6-19-1t

FOR SALE—BY OWNER 4 RM. modern bungalow. Just completely furn Very attractive, terms. Box No. D3 care Record Herald. 6 19 12t.

FOR SALE—BABY CHIX, SPECIal rates to Broiler plants. Now booking orders for summer and fall deliveries. Enoch Crews, Seabright, Calif. 6 19 3t

FOR SALE— BEAUTIFUL ENGlish homes in Albany. Five and six rooms. Latest ideas in modern construction. Mut be seen to be appreciated. Reasonably priced. Close to transportation, school, and shopping district. See these at 803 Evelyn Ave., Albany near corner of Washington. H. Berquist, builder. Berk. 2253-W. 6 19 2t

FOR SALE—FRESH MILK GOAT. apply 650 20th. 6 19 7t

FOR SALE—LOT 50 by 120 FEET in best part of town, $300. Phone Richmond 1243-J. 6 19 3t.

BANK VALUE IS $3000—WILL sell for $2250 on terms—5-room house with garage. Lot 56x110 Mr. DeKay with Long Co. Solano at the Alameda, Berkeley, Thornwall 76.

FOR SALE— LOTS IN MIRA Vista, 60 ft. frontage, good location, will sell for cost. Box H. H., care Record Herald. 6 3 6t

FOR SALE—BEST BUY IN RICHmond. Large well built building in perfect condition size 25x72 ft. Must be moved off lot in one week. Plate glass front, 2x10 floors, 2x6 walls and ceiling. Worth $1000, for quick sale $500. V. G. Blake, 1314 Macdonald. 5 28 tf.

BUNGALOW FOR SALE

FOR SALE — NEW 5 ROOM bungalow, breakfast nook, shower bath, full length mirror door electric and radio plugs, drive way, corner lot. Easy terms. Deal with owner. Sundays and evenings. Corner of Clinton and MacLaughlin. 6 20 10t

11—Real Sstate For Sale

Leo Persico
MONEY TO LOAN ON REAL ESTATE

OH BOY! SOME BARGAIN
$3500—$300 DOWN
Large five-room and garage on two lots. Cozy little bungalow near 23rd street.
SEND YOUR WIFE WITH THE MONEY!
$800—TERMS
Lease and furniture, 9 rooms, complete. In heart of city. Also Ford car.

THIS HOME CAN BE BUILT ON YOUR LOTS AND I WILL FURNISH MOST OF THE MONEY.
I will build you a five-room modern home with oak floors, fire place, French doors, garage and in fact everything that goes to make a home comfortable and modern. We will finance it for you. Come in and talk it over, plenty of plans to pick from. Full price $3000.

$4,000—TERMS
Two flats on two lots, two garages. Close to Macdonald avenue. Income $55 month.

$3600—$300 DOWN
Six-room modern, up to date home, two blocks from S.P. depot.

$2250—$400 DOWN
Four rooms, completely furnished. Lot 30x140, garage. Two blocks from Post Office.

$4250—$400 DOWN
Brand new bungalow, five rooms, hardwood floors, all up to date conveniences. Near 23rd street. Garage, Just finished.

$4600—$500 DOWN
Six-room, up-to-date home, with every modern convenience. Hardwood floors and garage on 37-foot lot.

$4500—TERMS
A beautiful 5-room bungalow with hardwood floors and large breakfast nook. Two-car garage. In City Hall district.

$2300—$200 DOWN
Four-room modern house, near 18th and Roosevelt.

$2500—$300 DOWN
Five rooms and basement, on 50 foot corner lot, garage, few block from hotel.

$3350—$500 DOWN
Four large room bungalow and garage, on 40-foot lot; free water, near 17th and Roosevelt avenue.

$3150—$400 DOWN
Five-room house, corner lot, few blocks from bank.

YES, I HAVE OTHERS

FRANK S. FOSTER
WITH
LEO PERSICO
1015 MACDONALD AVENUE
OFFICE PHONE RICH. 54
EVENINGS PHONE 733

FOR SALE—GOATS, FRESH AND coming fresh. Ed Thomas, Rodeo. 66 12 12t

Wilson AND Kratzer
Funeral Home
Lady Attendant
Ambulance Service
705 Bissell Ave. Phone 113

11—Real Estate For Sale

BURG BROS., Inc.
BARGAINS
Only $150.
Is necessary to secure a home of your own. New 3 and 4 room bungalows with wallbed, bathroom, garage, hardwood floors and other built-in-features. 100 feet from carline and near school. The price is only $2750 to $3250.
We will finance and build the kind of a home you would like in any desirable location you prefer.

BURG BROS., Inc.
309 23rd St. Richmond 730
Realtors Richmond, Calif.

Paulsen's TIPS!

THE LOT YOU'VE BEEN LOOKING FOR—50 feet in Grand View Terrace. Evcellent neighborhood, close to car line. Only $750. (226)

65 FOOR LOT $600—Downer Avenue-Grant School district. (236)

BUILDING LOT—On 20th street in good location. Only $600.

CHICKEN RANCH SNAP—Almost 1 acre just outside city limits. 100 feet from car line near Grand Canyon Park. Cheap as dirt for $875; $250 down.

4 ROOM HOUSE—$3600 A WELL built modern home in a good residential district. Hardwood floors, breakfast nook, built-in fixtures. Garage. $500 down; $40 a month. (521)

PAULSEN REALTY SERVICE
— Realtors —
California Theatre Building
Telephone Richmond 825
Night Phone Rich. 1540-J

CHINESE EXPERT HERBALISTS
How to Get the Best Results and Keep Well.
Our specially imported herb remedies of over 3000 varieties have been used in China for centuries They positively relieve the various diseases whether your ailment be of the lungs, stomach, heart, liver, kidneys, bladder or if you are afflicted with indigestion, asthma, catarrh, blood poision, (including blood disorder and high and low blood pressure,) rheumatism, appendicitis, piles, female affliction or any other known complain, our wonderful herbs will not only give immediate relief, but will absolutely cleanse every impurity from your system by our Chinese Herb specialist. All ailments of whatever nature successfully treated by our wonderful, life-giving Chinese herbs.
When your case is given up as hopeless by others, give us a trial.
Many testimonials by people who have been cured by our herbs. Herbs sold. Prices Reasonable.
Consultation Free.
HERB SPECIALISTS
901 Clay St., Corner 9th St.
OAKLAND, CALIF.
Hours 8:00 a. m. to 8:00 p. m. daily
Sundays, 8 a. m. to 2 p. m.

11—Real Estate For Sale

WALNUT CREEK—HALF ACRE on creek, 4 year old wine grapes, $500—$20 cash, $5 a month. Also 4 acres at $1,400—$20 cash $10 mo. Buy this and double your money. Putnam Co., Walnut Creek. 6 11 3t.

FOR SALE— BEAUTIFUL MOdern home, 5rm. wonderful view, garage, built in fixtures, $285. Will handle balance $4,479.32 at $35.00 per month including interest. Will accept note on part of down payment. 1562 Cerrito Avenue. Berkeley Park. Ask for Massie Thornwall 516. 4 30 t2

FOR SALE—BY OWNER, BETTER terms. Four charming bungalows in Albany on transportation. Lots or good paper considered. A. E. Camp. 672 35th Street, Oakland. Phone Lakeside 1688, evenings Piemont 5464-J.

J. B. McKENZIE
REAL ESTATE — INSURANCE
1202 Macdonald Ave. Phone 632
$3500— 4 rooms bath, modern 1 1-2 lots, garage, $350.00 down. Bal. like rent.—(10)
$3150.00— 5 rooms, modern 2 blocks from Macdonald Avenue. 4 blocks to school, Hardwood floors in 2 rooms, garage 56 ft. lot, a baragin, $1000.00 down, Bal. like rent.—(23)
1—30x105 corner lot close to Grant school, $550.00.
2—25x100 Grand View Terrace. $700 for both.
1—25x112 1-2 Macdonald Avenue Business property, $5,500.00.
H. L. HAWKINS
Sales Manager
1202 Macdonald Ave. Phone 632

LEGAL NOTICES

NOTICE TO VOTERS

Every person entitled thereto must register during the year 1926, thirty (30) days before Election at which he or she may desire to vote.
Registration for Municipal Elections and Towns of Sixth Class closes March 13, 1926.
Registration for August Primary Election closes July 31, 1926.
Registration for General Election closes October 2, 1926.
Make application for registration to the County Clerk or any of his deputies.
J. H. WELLS, County Clerk, of Contra Costa County, California.
Dated: January 1, 1926.
The following persons are Registration deputies:
A. C. Paris (Chief). City Hall, Richmond.
L. W. Brougham, City Hall, Richmond.
E. A. Burg, 309 23rd Street, Richmond.
G. P. Glineburg, Standard Oil Co.
Miss Nannie L. Nesbit, 621 Bissell Ave., Richmond.
H. G. Stidham, 163 Washington Ave., Richmond.
M. J. Gordon, 321 Macdonald Ave., Richmond.
H. O. Watson, 311 10th St., Richmond.
Miss Georgia Johnson, 431 10th St., Richmond.
Mrs. Mary B. Moyle, 152 Washington Ave., Richmond.
Mrs. Ethel Butler, 600 Ripley Ave., Richmond.
Mrs. Kathleen Maroney, 1216 Macdonald Ave., Richmond.
J. A. Long, 1019 Macdonald Ave., Richmond.
Miss Norine Lee, 535 Macdonald Ave., Richmond.
Margaret L. Gately, 241 Cypress St., Richmond.
Mrs. Flora O. Adams, 500 Eureka Ave., El Cerrito.
Mrs. Alice M. Morris, City Clerk, El Cerrito.
Miss Fay A. Breneman, San Pablo Ave., El Cerrito.
John Sandvick, Corner Kearney and Potrero Ave., El Cerrito.
Catherine Sandvick, Corner Kearney and Potrero Ave., El Cerrito.
Mrs. Marion M. Wright, 208 Liberty St., El Cerrito.
M. Isabel Shreiner, 21 Kensington Road, Kensington.
E. O. McWayne, Orinda.
Mrs. Lillie M. Whisler, San Pablo
C. E. Whisler, San Pablo.
Frank Silva, San Pablo.
John Hewitt, Giant.
T. W Hutchinson, Pinole.
Miss Alice M. Ellerhorst, Pinole
E. C. Ebsen, Pinole.
Mrs. Clara Hughes, Pinole.
E. W. Robison, Hercules.
A. M. Ashenfelter, Hercules.
Jan. 12 to Oct. 2.

Real Estate For Exchange

Bungalow Court in Berkeley 6 Apts., 3 garages, Income $240. Month. Owner wants Richmond lots, what have you? Earl Realty Co., Macdonald Avenue at 39 St. 5 23 3t.

Duplex Bungalow in Albany—Two 4-room apts., rents for $105. Month on the N. W. corner of Sonoma and Ordway. Owner says exchange for Richmond Property. Earl Realty Co. 5 23 3t.

Personal Loans
NEED MONEY?
Let Us Help You
A friendly Contra Costa Finance loan will set you right with your creditors and start you unhampered on the road to independence.
Good character and steady employment qualify you for our service.
Our reputation is for friendly, fair and helpful service.
Let us prove to you that we deserve it.
CONTRA COSTA FINANCE & LOAN COMPANY
Joseph L. Reed, Manager
341 10th St. Phone Richmond

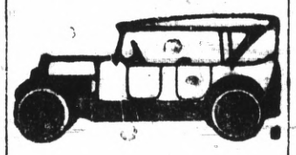

All Work Guaranteed
Auto Tops
Reasonable Prices
SIDE CURTAINS
Work called for and delivered.

SEATS CUT DOWN FOR CAMPING

The American Auto-Top Company
H. R. RUSSELL, Prop.
248 14th Street

EYE BADLY INFLAMED

Oakland, Calif., Mar. 19, 1926
This is to certify that I had inflammation in my right eye so bad that I could bear no light and in the mornings could not see at all. I was troubled thus for many months. I then took the Fong Wan Herbs and the inflammation was completely reduced.
This was about three years ago. My eye has been in splendid condition ever since and has required no more doctoring.
My mother, who was troubled with High Blood Pressure, has also taken the Fong Wan Herbs and they have helped her marvelously. MRS. L. RUSSELL, 521 11th St. Phone Fruitvale 1467
The Fong Wan Herb Co.
576 Tenth St., Oakland, Calif.
Cons. Free. Ph. Oakland 3767
Herbs compounded for each ailment
Hours, 9 to 7 daily, 9 to 12 Sun.

L. W. WUESTHOFF, M. D.
General Practice
Specialty—Rectal and Chronic
1002 Macdonald Avenue
Over Martin's Grill Phone 668
Office Hours, 10-12—2-5—7-8

READ IT FIRST IN THE RECORD-HERALD.

REAL ESTATE FOR SALE

YOU—are carrying a big load Mr. Rent Payer, and it is all unnecessary—in this year of our complete independence every man who makes enough to pay rent can own his own HOME by our plan. Come out to Cutting Boulevard today or Sunday and see the beautiful 5 room HOMES we are building—Large living rooms, sunshine, bedrooms, white kitchen, breakfast rooms, tile baths, garages, 10 under construction, 5 finished, 2 sold, why? because they offer you the chance of a life time to own your HOME by our rent payment plan—don't fail to investigate today, our representative on the ground every day and evening.
Rush Realtors
2074 ALLSTON WAY
Phone Berkeley 5874

E. P. VAUGHAN
REALTOR
Phone Rich. 233 915 Macdonald
STANDARD OIL BARGAIN HUNTER,
LOOK AT THIS!!
Five Room Bungalow on 40 foot lot, located No. 116 Tunnel Avenue.
$3000.00, with $500.00 down, takes it, or make cash offer.
Rents for $30.00 a month.
E. P. VAUGHAN
Phone Rich. 233 915 Macdonald

—RAGS WANTED—

LOS ANGELES, CALIFORNIA
HOTEL LEE
WM. R. CLARK, PROPRIETOR
SIXTH AT FIGUEROA ST.
Phones 107-43 108-108
Service, not unlike a well appointed, generously conducted home, without ostenation.
Commercial-Residential
Location central and unexcelled
Modern, European
Rates $1.50 Without Bath 2.00 Up With Bath
William Best Clark, Proprietor
GARAGE ADJACENT

RADIATOR REPAIRING AND REBUILDING
Welding and Straightening Frames. Aluminum Crank Case Welding a Specialty.
All Work Guaranteed
M. J. WELDING CO.
222 MACDONALD AVE.
Phone 959-W.

DO YOU KNOW WHY - - - Sure You Do?

Drawn for this paper By Fisher

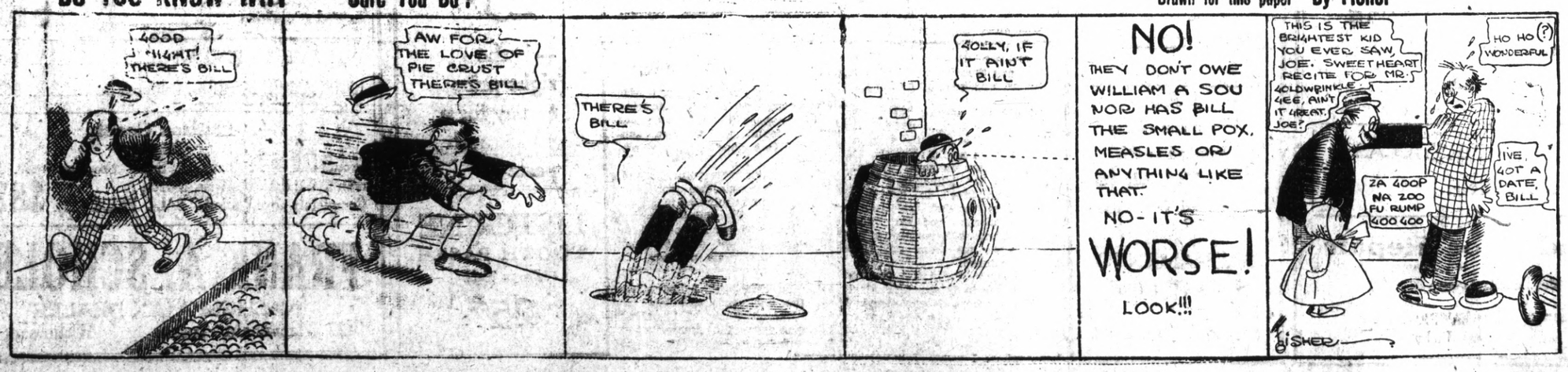

Polar Flyers Are Honored By President

(Continued from Page 1)

utes what Admiral Perry, also a representative of our navy, achieved seventeen years before, only after weary months of travel over the frozen Arctic wastes.

"The thrill following the receipt of this news was shared by everyone everywhere. It was the spontaneous tribute to a brave man for a daring feat. We, his countrymen were particularly proud. This man with a record of distinguished service in the developement of aeronautics had by his own crowning act added luster to the brilliant history of the American navy.

"In no way could we have had a more striking illustration of the scientific and mechanical progress since the year 1909, when Perry's trip to the Pole on dog sleds took about two thirds of a year. He reached his goal on April 6th. It was September 6 before the news of the acisvement reached the outside world.

"We cannot but admire the superb courage of a man willing to set forth on such a great adventure in the unexplored realms of the air, but we must not forget to appreciate the vision and persistance which led him ultimately to achieve the dream of his naval academy days. He never ceased the efforts to prepare himself mentally, scientifically and physically to meet the supreme test. His dead will be but the beginning of scientific exploration considered difficult of achievement before he proved the possibilities of the airplane.

"Lieut. Commander Richard Evely Byrd, your record as an officer and as a man is illustrious. You have brought things to pass. It is particularly gratifying to me to have this privelege of welcoming you on behalf of an admiring country; and to have the honor of presenting to you the Hubbard medal of the National Geographic society.

"And I take further pleasure in presenting to you, Mr. Floyd Bennet, aviation pilot, U. S. N., this medal awarded to you by the National Geographic society for your distinguished service in assisting and in flying to the North Pole with Mr. Byrd."

CITY BAND TO GIVE CONCERT

Selections from the famous Gilbert and Sullivan operettas will feature the weekly band concert of the Richmond Municipal band in the West Side band stand tonight, under the direction of A. A. Hart. Manager William S Darrell has prepared the following program.

March—The Feature—Hughes.

Overture—Life aDream — Eldenberg.

Fox Trot—If I Knew I'd Find you—Lew Brown and Sidney Clar.

Waltz—La Gitana—Bucalossi.

Selection — Sullivans Operatic Gems, containing melodies from H. M. S. Pinafote, Iolanthe, Gondoliers, Mikado, Pirates of Penzance, Patience—Julias S. Seredy.

Waltz—Too Many Parties and Too Many Pals—Billy Rose and Dixon.

Intermede de Ballet—Dance of the Moths—Weiller.

Fox Trot—Behind the Clouds—Davis and DeSilva.

Medley Overture—Bits of Remicks hits, harkening back to the songs of the past—Bodewalt Lampa.

On You Silvry Bells, That Old Girl of Mine, Malianda, You Knok You Won't, I'll Get You Down in Dear Old New Orleans, My Little Persian Rose, Your a Great Big Blue Eyed Baby, Be My Little Baby Bumble Gee, Good Night Nurse, Finale, That Old Girl of Mine.

March—The Floral Parade—Huff.

Star Spangled Banner.

Record-Herald want ads bring quick results—Try one.

Kramer Brothers, Whittemore's Pals, Silent on Sale Of Gang's $800,000 Loot, Get 40-Year Sentences

Faithful to the code of their kind, Jacob and Leon Kramer never wavered when Judge Keonig in a New York court sentenced them to serve 40 years each in Sing Sing, although they might have received consideration had they been willing to talk of the $800,000 in jewels and precious metals which they disposed of as the "business men" of the Whittemore bandit band. Whittemore is now under sentence of death in Baltimore for the murder of a prison guard. The above photograph shows Jacob Kramer at the right and Leon as they appeared in the New York court to hear their sentence.

Mrs. M'Pherson Tells Own Story Of Kidnapping

(Continued from Page 1)

all the shades drawn.

"The woman was weeping and very excited and I had my arms around her as we entered the car. Inside I saw a woman holding what I thought was the baby. The minute I got into the machine someone slammed the door and a heavy blanket was thrown over my head.

"I tried to struggle and make an outcry but was quickly overcome by a drug. It tasted and smelled sweet and sticky and rendered me helpless in an instant. When I came to consciousness it was dawn. I then looked at my captors and I believe they were Gypsies, at least I have that impression.

"The machine was being driven rapidly over roads. My head was splitting and I was in a short daze. I asked them who they were. There were two men and one woman in the car at that time. One of the men said his name was Steve and the woman told me to call her Rose. They said they wanted a half million dollars ranson and that I had better do what they wanted me to and help them get the money from my mother or the church.

"I told them that their demand was ridiculous and that neither myself nor the church had any such amount. They said they knew better. I began to get very ill and in a half-stupor. I became delerious and do not remember anything more until I woke up on a bed in a house. I haven't any idea where it might have been but it was a long distance from Los Angeles as we had been driving for probably twenty-four hours.

"When I work up Rose was taking care of me. I was vomiting and had convulsions. I felt miserable and could not even tell if it was day or night.

"They kept me there for days. I prayed and prayed, not so much for myself, but for my dear mother. I asked the Lord to bring comfort to her and to protect her. I knew the grief she must have felt and I knew she must have believed me dead.

"During the time I was there they kept telling me of the plans they made for getting the ransom. I talked constantly of God and kept praying. The men finally told me to shut up and said they didn't want to hear any more of it. Rose tried to be nice to me and sometimes I think she prayed with me.

"From what I overheard I learned the men had almost been caught trying to get the ransom in San Francisco. They were mad and swore at me because I had not given them the information they wanted so that my mother would believe they really had me a prisoner. They said my mother thought I was drowned and I had to think of some way to convince her I was alive and in danger of being murdered unless she gave them the money.

"We didn't have much food to eat and lived on canned food they brought with them in the car. Something happened, I don't know what, and in the middle of the night I was taken from the house and we rushed to another house I think was in Sonora.

"For two days we were at that house. Only Rose was with me. The men were away. I don't know where. When they came back they were furious and burned me with cigars to make me tell them what they wanted to know.

"They threatened to cut off my finger and also threatened me with other harm if I wouldn't help them get the money. They twisted my arms until I fanted from pain and my fingers were scarred from the burns.

"They said mother asked a set of questions that had to be answered and told me that I had to answer right away. I told them I was so ill from their abuse that I couldn't recall the things mother asked in her questions and they said they would take me to another house for a few days while they tried some other means to get the money.

"We moved around to various houses and they kept after me day and night to answer the questions. Finally one of the men grabbed me by the head and started to cut off my hair. He did snip some of it off and said he was going to send it to mother to prove I was alive. He said that if that didn't work he would cut it all off and send it to her and if she didn't pay then he would chop my head off and send it to her as a 'present'.

"I did not answer their questions because I knew if I answered them mother and the members of the church would raise the half million dollars in some way and pay it to the kidnappers and I didn't want that to happen. I knew they couldn't keep me a prisoner always and they knew that God was with me always and would save me from the harm they threatened.

"As near as I can tell, the last house I was in is near that Mexican town where I was found. I managed to escape by jumping from a window while Rose and the men were quarreling. I don't know where I went. I remember being on a desert. I had shoes but the hot sands scorched my feet. I don't know if I walked hours or days. I do know that it is wonderful to be in safe hands again."

$35,000,000 COST OF DRY LAW IS CHARGE

(Continued From Page 1)

uses in its campaign to elect dry congressmen.

The estimate of the total amount which dry organizations expended to make the prohibition law a part of the organic law of the land was given in response to one of Reed's searching questions.

"Did you state in a speech that the drys had invested $35,000,000 in prohibition?" asked Reed.

"I probably said it, for it is about correct," responded Wheeler. "That is, the total amount put in for educational and other purposes by all organizations in 30 years."

The probability that the league still has an annual income ranging from $1,000,000 to $2,000,000 to carry on its propaganda was indicated by Wheeler's admission that the Pennsylvania branch of the league has collected as high as $187,000 a year during the last five years.

The state branches in New York Illinois and Ohio are similarly well organized, Wheeler admitted.

FINANCIAL REPORT

The summary of collections and disbursements of the national Anti-Saloon league for the past six years, as submitted by Wheeler, follows:

1920—Receipts $848,175.88; disbursements, $846,965.21.

1921—Receipts $647,519.56; disbursements, $646,157.03.

1922—Receipts $560,340.52; disbursements, $555,648.02.

1923—Receipts $568,168.40; disbursements, $569,645.08.

1924—Receipts $440,208.63; disbursements, $41,589.19.

1925—Receipts $370,220.37; disbursements, $367,281.36.

The financial summary for the Pennsylvania state branch follows:

1920—Receipts $187,617.83; disbursements, $187,732.58.

1921—Receipts $158,462.20; disbursements, $165,718.03.

1922—Receipts $146,327.72; disbursements, $150,939.24.

1923—Receipts $133,892.71; disbursements, $129,129.71.

1924—Receipts $118,650.49; disbursements, $117,722.02.

1925—Receipts $97,610.50; disbursements, $101,209.57.

In submitting the statements, Wheeler "advised" Reed that the senate resolution under which the committee is making its investigations, referred "only to the 1926 elections." Nevertheless, the league is willing to submit its financial reports for the past six years, he said. Reed made no response.

At another point in the hearing, Reed reminded Wheeler that the committee has "full power to investigate campaign expenditures in every state and not Pennsylvania alone."

A hint of the exent to which Reed intends to press his investigation of the league's political activities was given when it was announced that W. Scott McBride, general superintendent and one of its founders, has been subpoenaed to appear before the committee.

Before taking the witness stand, Wheeler was closeted with the committee forty minutes in an attempt to obtain permission to put in evidence on sums expended by "brewers and wet organizations" in the Pennsylvania primary.

Suzanne Ill And Unable To Play In Singles And Doubles Of Tournament; May Play Today

By ROBERT J. PREW
(By Universal Service)

LONDON, June 23.—Resting in bed at her hotel this evening Suzane Lenglen told Universal Service she was not able to discuss the great crisis which arose at Wimbledon today and which threatened to wreck the championship meeting.

"I was not fit to play," she said, "but after a night's rest I will fulfill by engagements tomorrow."

The Pavlowa of the tennis courts whose personality has for years made the Wimbledon championships events of world interest, caught cold while waiting for the presentation of her jubilee medal by King George Monday. A throat affliction followed and this morning she felt unequal to the task of first meeting the Englishwoman, Mrs. Bowhurst, in the singles, and then to be partnered with Mlle. Vlasto battling with Elizabeth Ryan and Mary K. Browne, in the women's doubles.

Queen Mary and thousands of spectators, were kept waiting at the famous courts while Suzane was resting at her hotel and only a hurried call from her captain, Max Decugis, brought her to Wimbledon. She declared empatically that she was unable to play the two matches and preferred to retire from the championships if the committee insisted on her double appearance.

Negotiations between the committee and the famous player accupied so much time that in the end Suzanne left without playing at all today. In the meantime, however, she sent her regrets to Queen Mary through Jean Borotra.

The Wimbledon committee eventually recognized that Suzanne was actually unfit to play and agreed to the adjournment of her fixed events until tomorrow.

During the argument every member of the French team rallied to the aid of Suzanne and declared they would leave at once for Paris if the world's champion was not treated with due consideration.

The incident does not affect Suzanne's presentation at the court at Buckingham Palace on July 7.

The crisis which at its peak this afternoon threatened to ruin the whole Wimbeldon tournament, came about two o'clock when a large crowd had gathered at number 1 court to see Suzanne play her singles match with the Englishwoman.

Suzanne was then lunching at a West End hotel twelve miles away. At 2:30 it was officially announced to the crowds that Suzanne was delayed. At 2:45 Suzanne left her hotel in an automobile for Wimbledon. At 3:15 Suzanne arrived at Wimbledon and said she was suffering from a sore throat and that she did not feel able to play in the singles today and also in the important doubles match with the American combination.

At 3:16 the Wimbledon committee conferred on the situation. At 3:30 Queen Mary arrived to see Suzanne play. At the moment also the committee informed Suzanne she must play in the singles before the doubles, especially as Miss Ryan had already played in the singles today.

Suzanne vocifferously declined to comply and from 3:30 to 4 o'clock the committee continued in session trying to settle the matter.

When she was consulted again Suzanne declared she would rather retire than submit to the committee's decision.

At 4:15 Jean Borotra was dispatched by Suzanne to make a bow to the Queen and present the French star's profound apologies for her inability to play.

Queen Mary then left the court and watched the men's doubles.

The committee remained in session until 5:25 when it was officially announced that Suzanne was unable to play at all today owing to her indisposition but that she will fulfill her engagements tomorrow—if fit.

At 5:30 Suzanne left Wimbledon complaining of the brusque attitude of the officials. There were hisses from the crowd and one woman shouted: "bad sport."

CLARKE TALKS TO KIWANIANS

(Continued from Page 1)

cording to the British leader.

"It is not fair to compare the meting out of justice through the American laws with those of European nations because of the basic difference," Clarke declared in summing up the situation.

Clarke endorsed the Boulder dam project and stated that a statewide cooperation for the conservation of water and power for the best industrial, agricultural and horticultural development is essential.

In endorsing the Colorado River project he stated that he believed it the only feasable means of developing the great southwest and of bringing settlers to the southern part of the state.

Water and power projects within the state should be developed to the fullest to insure the growth of the state, Clarke declared. The speaker did not declare whether he though that this development should be carried out by the individual corporations or by the government.

Hall Sanders, president of the club presided as chairman at the session. A reading by Mrs. Charles Overman, a piano solo by Emil Esola and community singing led by Price Roberts rounded out the program.

Cinderella: Godmother, must I leave the ball at twelve?

The Good Fairy: You'll not go at all, if you don't stop swearing.
—Williams Purple Cow.

The United States Government tells us that proven statistics show that of each 100 men passing the age of 25, 36 are dead before they reach 65 and that of the other 64—

1 will be wealthy
4 will have incomes
5 will have some earning power.
54 will be dependent upon some relative or upon charity.

Out of every 64 men reaching the age of 65, 54 are dependent! It is not reasonable to assume that any large percentage of them lived lives of reckless abandon or profligacy; there seems, rather, to be an intimation that disability or some other misfortune interferred with their well-laid plans.

REMEMBER THIS:
You cannot buy Life Insurance when you need it most.

J. E. HILL,
Special Representative.
535 Macdonald Avenue. Richmond, Calif.

Opening!

Richmond Super-Service Station

Macdonald Avenue at Fifth Street

FREE OIL!

As an inducement for you to visit this new and convenient station we offer free, for Saturday only—

1 Quart of Oil of Your Own Selection
with every 5 gallons, or more, of Gas
We Carry, General, Red Crown and Calpet Gasoline

HOWARD & COUNTS
"Courteous Service Always"

LADIES' AND GENTLEMEN'S
Fine Shoe Repairing
— All Work Guaranteed —
NO BODY CAN BEAT MY PRICES

COME HERE FOR FIRST-CLASS SHOE SHINE

Richmond Shoe Repair
712 Macdonald Avenue
NEXT TO PETE'S CIGAR STAND

Dr. A. B. HINKLEY
Palmer Graduate
CHIROPRACTOR
FREE X RAY SERVICE
Seven Years in Richmond
340 10th Street. Phone Rich. 169

INDEPENDENCE DAY
Excursion Rates
July 2nd to 5th
Return Limit, July 7th
Dining and Observation Cars.
SACRAMENTO SHORT LINE
Ticket Office 40th and Shafter
Telephone Piedmont 345

Dr. F. R. Harley
CHIROPRACTOR
Electro Therapy X-Ray
739 Barrett Ave., Richmond, Calif.
Phone Rich. 2315
Anyone bringing this ad to my office will receive an examination and one adjustment FREE.

Ask for KRAFT CHEESE At your dealer's

25¢
—is the right price to pay for a good tooth paste—
LISTERINE TOOTH PASTE
Large Tube
25¢

The Best Is None Too Good For
—Our Customers—
That's the Reason It Pays to Trade with Us

We have many new varieties of LUNCH MEATS to offer you. Our kitchen is continually evolving some new dish.

IF IT'S GOOD—WE HAVE IT—
BECAUSE IT'S GOOD

Richmond & Central Markets
O. R. LUDEWIG'S INC.
1130 Macdonald Ave. Phone Rich. 446
510 Macdonald Ave 2 Phones—No.'s 1900-1901

Two Things to Remember
By FRANK A. SCHOLES

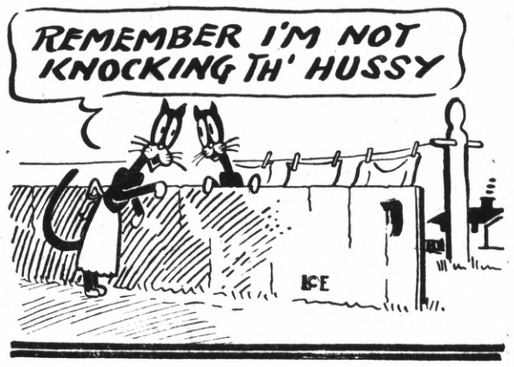

1 **REMEMBER** that a cat has a hard time hiding her tail.

2 **REMEMBER** that we don't mind getting talked about because folks say such kind things about our cut prices.

1922 DODGE TOURING	$295.00
1923 FORD TOURING	$125.00
1918 FORD TOURING	$ 30.00
1918 WILLYS OVERLAND	$ 50.00
1922 Overland Touring	$125
NASH 4 DOOR COUPE, In A-1 Condition	$1095
1924 NASH TOURING A-1	$425.00
1920 HAYNES TOURING, California top	$325.00

Hudson Coach
1924
Front and Rear Bumpers, Spare tire and tube. Motometer, Windshield Wiper, Mirror, Completely overhauled. SALE PRICE ..... $825.

FRANK A. SCHOLES
NASH and AJAX DEALER
1427 Macdonald Avenue Richmond, Cal.